

SABB L

STYKKKLISTER / PARTS LISTS

(ORIGINALDELER / ORIGINAL PARTS)

FOR

TYPE L2.093GR - LB

TYPE L3.139GR - LB

TYPE L4.186GR - LB

TYPE L4.186 T GR - LB

LIFEBOAT ENGINE

INNHold / CONTENTS

MARINISERINGSDELER / MARINIZING PARTS

GRUPPE/ GROUP:		TEGN/DRAW
L11	TOPPHETTE / TOP COVER	L11.004.1.4
L11	INNSUGNINGSMANIFOLD / INLET MANIFOLD	L11.008.1.4
L11	TOPPLOKK / CYLINDER HEAD	L11.014.1.4
L11	INNSUGNINGSMANIFOLD turbo / INLET MANIFOLD turbo	L11.016.1.4
L11	LUFTINNTAK / AIR CLEANER	L11.020.1.4
L21	TURBOLADER / TURBOCHARGER	L21.006.1.4
L21	EKSOSMANIFOLD / EXHAUST MANIFOLD	L21.007.1.4 L21.010.1.4
L22	VEIVHUS / CRANKCASE	L22.002.1.4
L23	FRONTDEKSEL / GEAR END COVER	L23.006.1.4
L23	VEIVHUS AVLUFING turbo / CRANKCASE BREATHER turbo	L23.007.1.4
L31	DRIVVERKSDELER / CRANKSHAFT, PISTON & CON. ROD	L31.002.1.4
L33	FORKANTUTSTYR / FRONT PTO EQUIPMENT	L33.002.1.4
L33	SVINGHJUL OG SVINGHJULSHUS / FLYWHEEL AND HOUSING	L33.004.1.4
L36	KAMAKSEL & REGULATOR / CAMSHAFT & GOVERNOR	L36.002.1.4
L42	VANNPUMPE OG THERMOSTAT / WATER PUMP AND THERMOSTAT	L42.004.1.4
L43	STOPSOLENOIDE MED BRACKET / STOPSOLENOID WITH BRACKET	L43.007.1.4
L44	BRENNSTOFFPUMPER, DYSER & RØR / FUEL PUMPS, INJECTORS AND PIPES	L44.007.1.4
L44	BRENNSTOFF FØDEPUMPE & FILTER / FUEL LIFE PUMP AND FILTER	L44.010.1.3

L44	BRENNOLJEFILTER MED VANNUTSKILLER / FUEL FILTER WITH WATER SEPARATOR	L44 012.1.4
L45	SMØREOLJEPUMPE MED SIL / LUB OIL PUMP & STRAINER	L45.002.1.4
L45	PEILEPINNE STD/ DIPSTICK STD	L45 043 1.4
L68	1-POLT STARTER / 1-POLE STARTER	L68 055.1 4

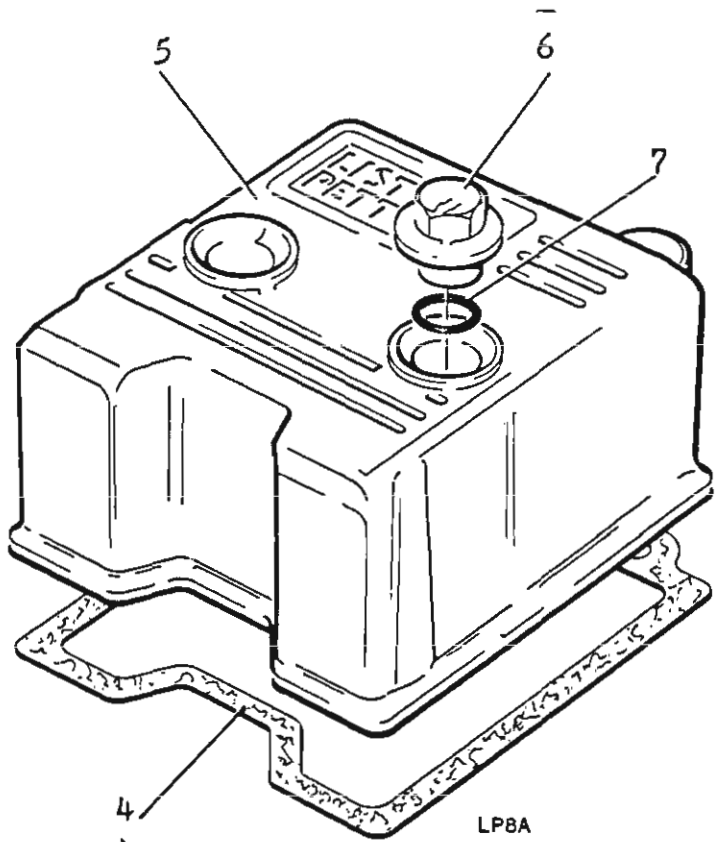
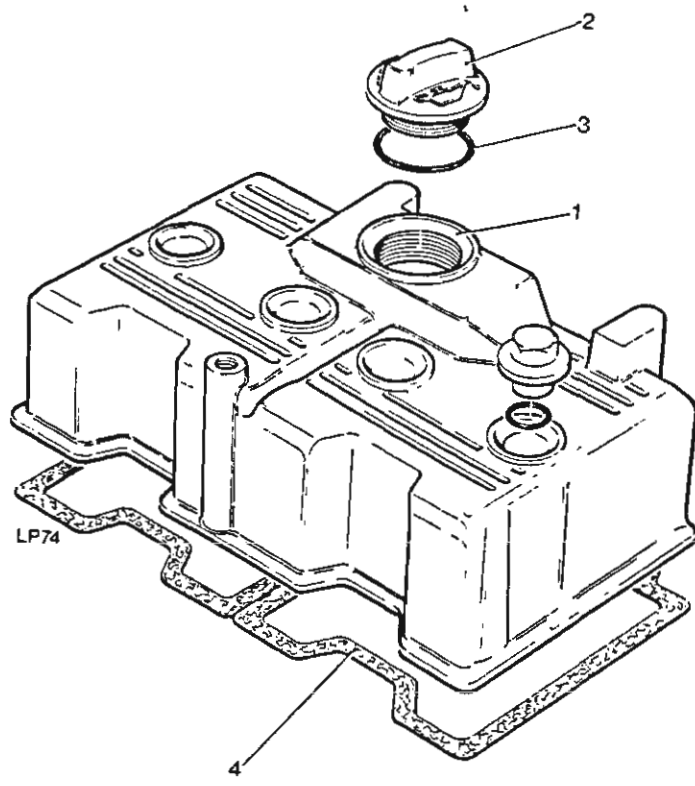

Forandring

Tegnet	Ø . 0 .	Tracet	Dato	Målestokk
Kontroll		Godkjent	20.09.89	

TOPPHETTE
TOP COVER

Erst for.	Erst av
Del nr .	Uke nr
L11.004.1.4	8938

Dat /Sign

Symb	Material	Modell/Emne nr
------	----------	----------------

DATO FOR UTSKRIFT : 02/04/90 STYKKLISTE/PART LIST

Fig	Art.navn / Part name	Art.no	Tegn/Drawing	Ant. / Qty	Merknader / Remarks
1	TOPPHETTE M/OLJEPAFYLLING CYLINDER HEAD COVER/OIL FILLER	Y757-14210		1 1 1	IKKE FOR LIVB./ NOT FOR LIFEBOATS
2	OLJEPAFYLLINGSPLUGG OIL FILLER CAP	Y751-12670		1 1 1	
3	O-RING O-RING	Y751-12680		1 1 1	
4	TOPPHETTEPAKNING JOINT-CYL HEAD	Y751-11072		2 3 4	
5	TOPPHETTE CYLINDER HEAD COVER	Y751-10222		1 2	
6	MUTTER NUT	Y751-12710		1 2	
7	O-RING O-RING	Y201-81200		1 2	
STYKKLISTE : L11.003.1.0 TILH. TEGN : L11.004.1.4 SIGNATUR : Ø0 DATO : 19/09/89 ERST. FOR : ERST. AV : UKENR : 8938 SIDE/PAGE : 1 AV/OF 1					

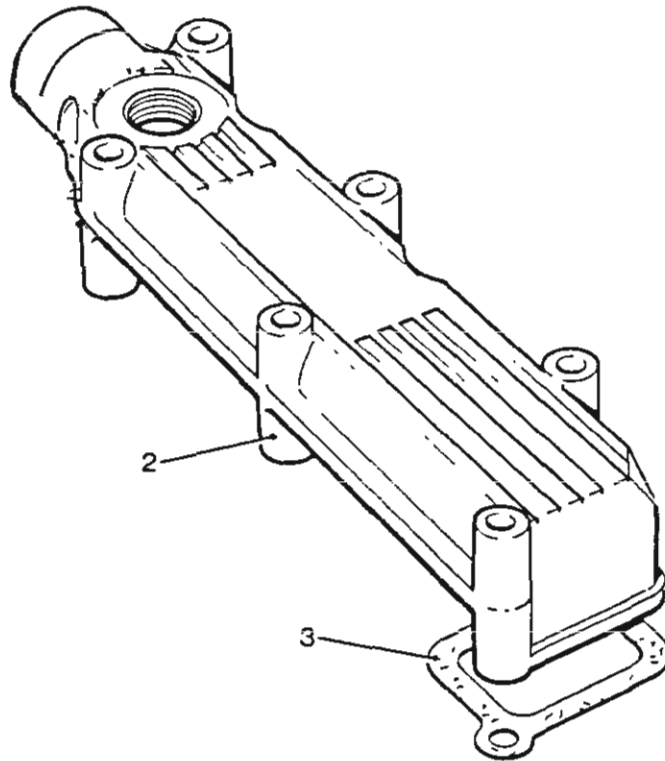

Forandring

Tegnet	Tracet	Dato	Målestokk		
Ø.0.		20.09.89		Erst for	Erst av
Kontroll	Godkjent			Del nr	Uke nr
INNSUGNINGSMANIFOLD INLET MANIFOLD :				L11.008.1.4	8938
				Material	

DATO FOR UTSKRIFT : 02/04/90 STYKKELISTE/PART LIST

Fig	Art.navn / Part name	Art.no	Tegn/Drawing	Ant. / Qty	Merknader / Remarks
1					
2	INNSUGNINGSMANIFOLD INLET MANIFOLD	Y752-13490		1	
2	INNSUGNINGSMANIFOLD INLET MANIFOLD	Y753-13490		1	
2	INNSUGNINGSMANIFOLD INLET MANIFOLD	Y754-13490		1	
3	PAKNING JOINT	Y751-11121		2 3 4	
STYKKELISTE : L11.007.1.0		INNSUGN. MANIFOLD		1. 2. 3. 4.	TYPEVARIANT
TILH. TEGN : L11.008.1.4		INLET MANIFOLD			
SIGNATUR : ØD					
DATO : 20/09/89					
ERST. FOR :					
ERST. AV :					
UKENR : 8908					
SIDE/PAGE : 1 AV/OF 1					
					1: L2.093 / LPW2 2: L3.139 / LPW3 3: L4.186 / LPW4 4:
					FRA MOTOR/GEAR NR:

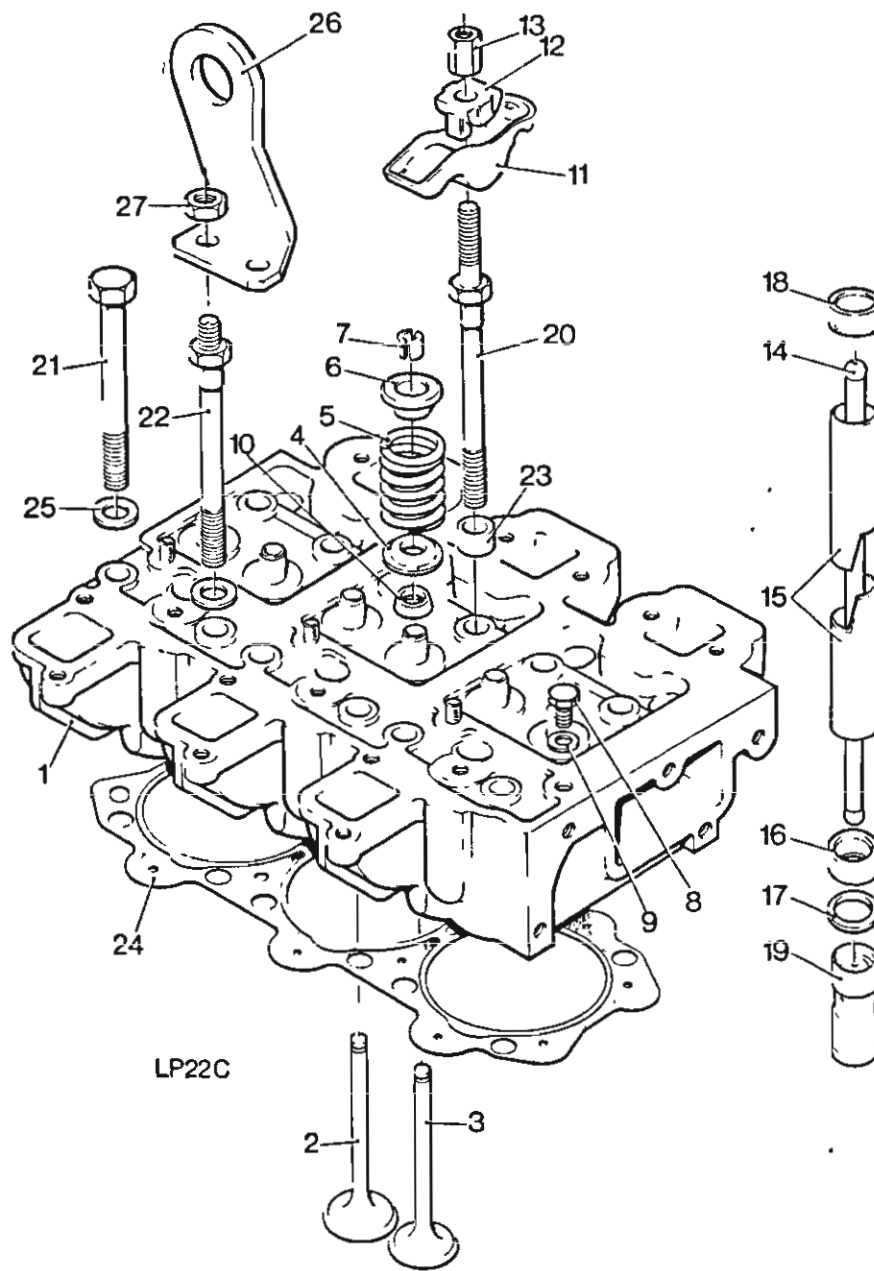

CYLINDER HEAD © 1988

Forandring

Tegnet <i>Ness</i>	Tracet	Dato 20.08.90	Målestokk /
Kontroll	Godkjent		
TOPPLOKK CYLINDER HEAD		Erst. for L11.002.1.4	Erst av
		Del nr L11.014.1.4	Uke nr 9034
Material		Modell/Emne nr	

STYKKELISTE / PART LIST

Fig	Delnavn / Part name	Art. no.	Tegn/Drawing	Antall / Qty			Merknader / Remarks
0	TOPPLOKK KOMPLETT CYLINDER HEAD ASSY	Y750-40022		1			
0	TOPPLOKK KOMPLETT CYLINDER HEAD ASSY	Y750-40072		1			
0	TOPPLOKK KOMPLETT CYLINDER HEAD ASSY	Y750-40262		1			
0	BESTÅR AV COMPRISING						
1	TOPPLOKK CYLINDER HEAD			1			INCL. 4 x VALVE GUIDE 751-10903
1	TOPPLOKK CYLINDER HEAD			1			INCL. 6 x VALVE GUIDE 751-10903
1	TOPPLOKK CYLINDER HEAD			1			INCL. 8 x VALVE GUIDE 751-10903
2	INNSUGNINGSVENTIL INLET VALVE	Y751-40550		2	3	4	
3	EKSOSVENTIL EXHAUST VALVE	Y751-40530		2	3	4	
4	VENTILFJERPLATE VALVE SPRING PLATE	Y751-10913		4	6	8	
				1	2	3	4
Stykkliste L11.014				Variant / Type			
Tilh tegn L11.014.1.4				1: L2.093 / LPW2			
Signatur #0				2: L3.139 / LPW3			
Dato 18.09.89				3: L4.186 / LPW4			
Erst for				4:			
Erst av				Fra motor/gear nr :			
Ukenr 8938							
Side/Page 1 av/of 4				L11.014			

Dato for utskrift : 10.03.97

STYKKELISTE / PART LIST

Fig	Delnavn / Part name	Art. no.	Tegn/Drawing	Antall / Qty			Merknader / Remarks	
				1	2	3		4
5	VENTILFJØR VALVE SPRING	Y751-10661		4	6	8		
6	VENTILFJØRSKIVE SPRING CARRIER	Y751-10672		4	6	8		
7	VENTILLÅS VALVE COTTER	Y359401		4	6	8		
8	HODESKRUE SET SCREW	Y272-00166		1	1	1		
9	SKIVE WASHER	Y616-01608		1	1	1		
10	VENTILSTAMMEKAPPE VALVE STEM SHIELD	Y751-13570		4	6	8		
11	VIPPEARMSETT ROCKER LEVER KIT	Y750-11280		4	6	8		
11	BESTÅR AV: COMPRISES:							
11	VIPPEARM ROCKER LEVER			4	6	8		
12	PIVOT PIVOT			4	6	8		
Stykkliste L11.014				1	2	3	4	Variant / Type
Tilh tegn L11.014.1.4								1: L2.093 / LPW2
Signatur								2: L3.139 / LPW3
Dato 18.09.89								3: L4.186 / LPW4
Erst. for								4:
Erst. av								Fra motor/gear nr :
Ukenr 8938								
Side/Page 2 av/of 4		L11.014						

STYKKELISTE / PART LIST

Dato for utskrift : 10.03.97

Fig	Delnavn / Part name	Art. no.	Tegn/Drawing	Antall / Qty		Merknader / Remarks																				
13	MUTTER NUT	Y751-12700		4	6	8																				
14	STØTSTANG PUSH ROD	Y751-10063		4	6	8																				
15	STØTSTANGSRØR PUSH ROD SEALING TUBE	Y751-40192		4	6	8																				
16	STØTSTANGSRØRPAKN., NEDRE SEALING TUBE RUBBER, CRANKC.	Y201-30261		4	6	8																				
17	SKIVE WASHER	Y751-11810		4	6	8																				
18	STØTSTANGSRØRPAKNING, ØVRE SEALING TUBE RUBBER, CYL.H.	Y201-42360		4	6	8																				
19	VENTILSTØTER TAPPET	Y751-11730		4	6	8																				
20	VIPPEARMBOLT BOLT, CYL HEAD & ROCKER	Y751-40183		4	6	8																				
21	TOPPSKRUE BOLT, CYL HEAD	Y751-40172		2	4	6																				
22	LØFTEJERNBOLT BOLT, CYL HEAD & LIFT. EYE	Y751-40670		2	2	2																				
<table border="1" style="width:100%; border-collapse: collapse;"> <thead> <tr> <th style="width:10%;">1</th> <th style="width:10%;">2</th> <th style="width:10%;">3</th> <th style="width:10%;">4</th> <th style="width:50%;">Variant / Type</th> </tr> </thead> <tbody> <tr> <td colspan="5"> Stykkliste L11.014 Tilh.tegn L11.014.1.4 Signatur _____ Dato 18.09.89 Erst. for _____ Erst. av _____ Ukenr 8938 </td> </tr> <tr> <td colspan="5" style="text-align: center;"> TOPPLOKK CYLINDER HEAD </td> </tr> <tr> <td colspan="5"> Side/Page 3 av/of 4 L11.014 </td> </tr> </tbody> </table>							1	2	3	4	Variant / Type	Stykkliste L11.014 Tilh.tegn L11.014.1.4 Signatur _____ Dato 18.09.89 Erst. for _____ Erst. av _____ Ukenr 8938					TOPPLOKK CYLINDER HEAD					Side/Page 3 av/of 4 L11.014				
1	2	3	4	Variant / Type																						
Stykkliste L11.014 Tilh.tegn L11.014.1.4 Signatur _____ Dato 18.09.89 Erst. for _____ Erst. av _____ Ukenr 8938																										
TOPPLOKK CYLINDER HEAD																										
Side/Page 3 av/of 4 L11.014																										
1: L2.093 / LPW2 2: L3.139 / LPW3 3: L4.186 / LPW4 4: _____ Fra motor/gear nr : _____																										

Dato for utskrift : 10.03.97

STYKKLISTE / PART LIST

Fig	Delnavn / Part name	Art. no.	Tegn/Drawing	Antall / Qty			Merknader / Remarks	
				4	6	8		
23	DISTANSEHYLSE SPACER	Y751-12691		4	6	8		
24	TOPPAKNING CYL GASKET	Y752-40751		1			1,53 mm - 2 merker/Notch	
24	"	Y753-40891			1		1,53 mm - 2 merker/Notch	
24	"	Y754-40891				1	1,53 mm - 2 merker/Notch	
25	SKIVE WASHER	Y272-00653		4	6	8		
26	LØFTEJERN LIFTING EYE	Y751-12570		1	1	1		
27	MUTTER NUT	Y272-00003		2	2	2		
Stykkliste L11.014				1	2	3	4	Variant / Type
Tilh.tegn L11.014.1.4				1: L2.093 / LPW2				
Signatur øø				2: L3.139 / LPW3				
Dato 18.09.89				3: L4.186 / LPW4				
Erst for				4:				
Erst av				Fra motor/gear nr :				
Ukenr 8938								
Side/Page 4 av/of 4				L11.014				

STYKKLISTE / PART LIST

INLET MANIFOLD

Page 1 of 1

Model L4186T

List no **L11.016.1.0**

Dwg no L11.016.1.4

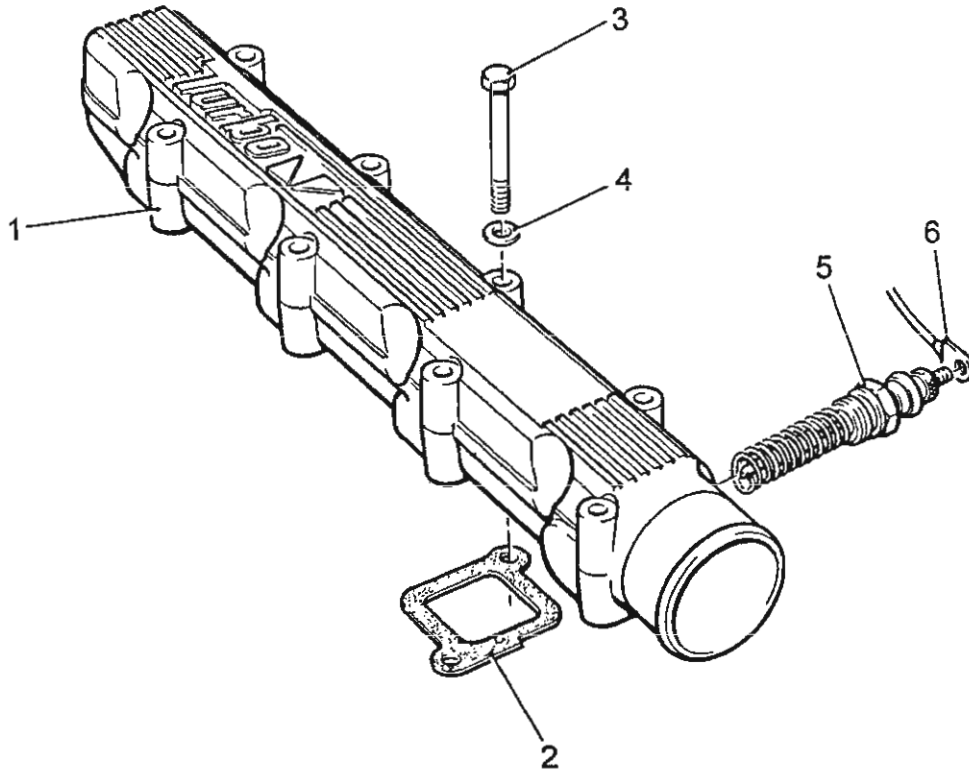

N°	Del navn /Part name	Art. no	Ant./Qty. for						Merknader/ remarks
			1	2	3	4	5	6	
1	INLET MANIFOLD	Y754-42730	1						
2	INLET MANIFOLD JOINT	Y751-11121	4						
3	BOLT	Y272-00178	8						M6X75
4	WASHER	Y272-00364	8						
5	HEATER PLUG	Y363102	1						
6	CABLE ASSEMBLY		1						

LPWT4	1					
		2				
			3			
				4		
					5	
						6

STYKKLISTE / PART LIST AIR CLEANER	Page	1 of 1
	Model	L4T
	List no	L11.020.1.0
	Dwg no	L11.020.1.4

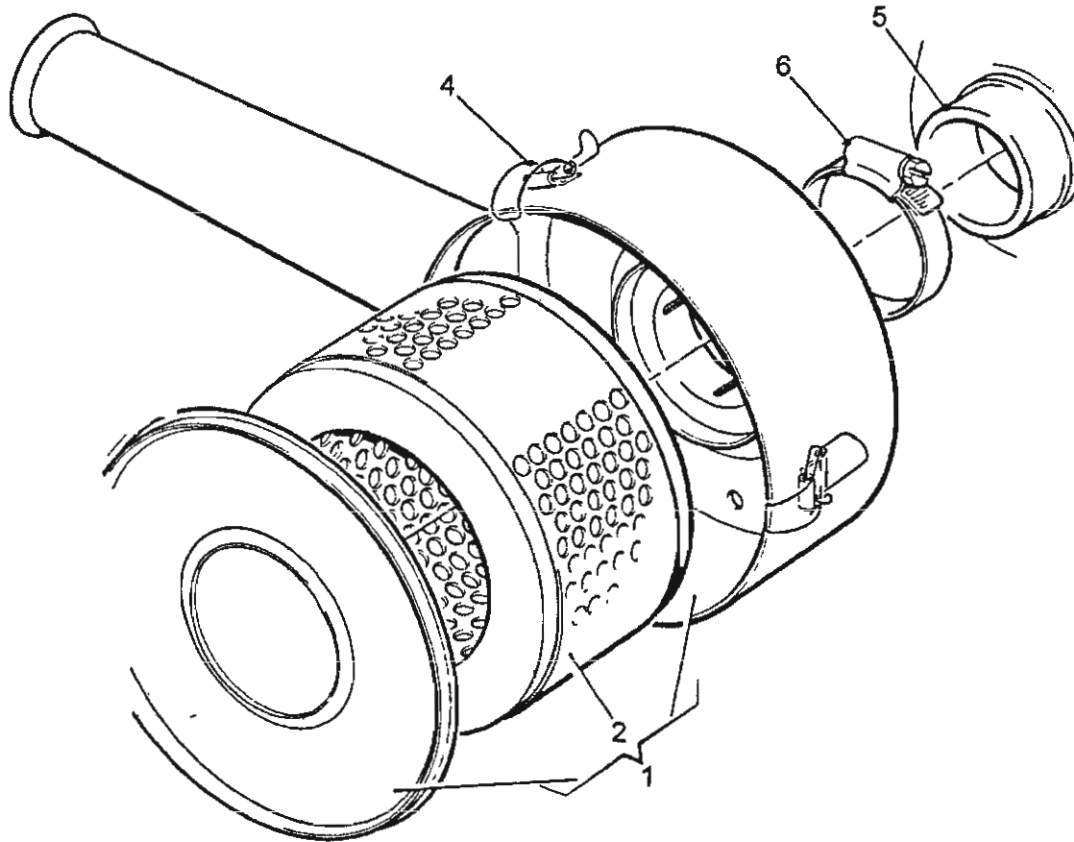

N°	Del navn /Part name	Art. no	Ant./Qty. for						Merknader/ remarks
			1	2	3	4	5	6	
1	AIR CLEANER	Y366-07187	1						
2	ELEMENT	Y366-07189	1						
4	CLIP	Y365250	1						
5	SLEEVE	Y366-08094		1					
6	HOSE CLIP	Y027-04692		2					
Y750-63560 ACCESSORY KIT LPW4T			1						
PARTS			2						
					3				
						4			
							5		
								6	

STYKKLISTE / PART LIST

TURBO CHARGER

Page	1 of 2
Model	L4186T
List no	L21.006.1.0
Dwg no	L21.006.1.4

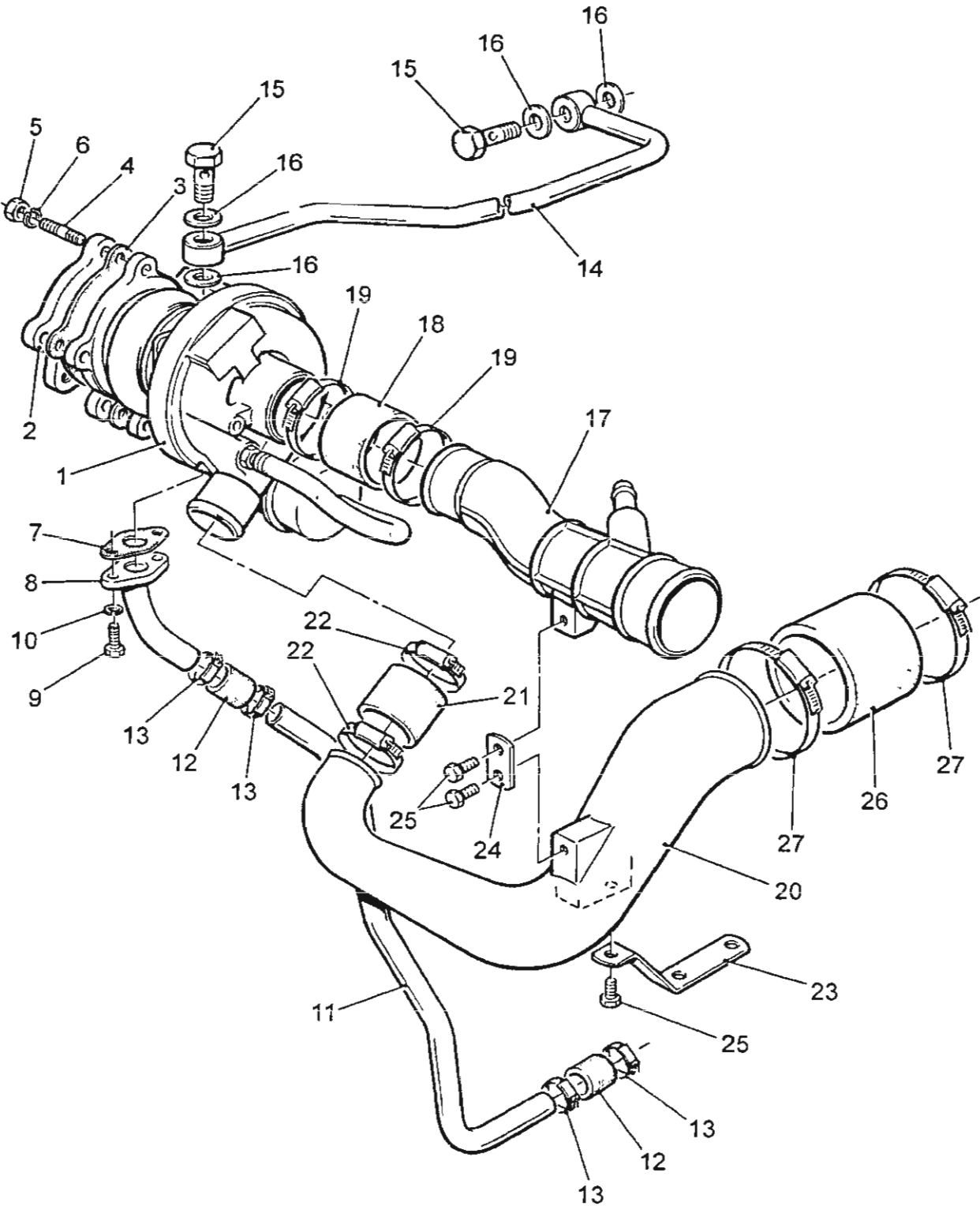

STYKKLISTE / PART LIST TURBO CHARGER	Page	2 of 2
	Model	L4186T
	List no	L21.006.1.0
	Dwg no	L21.006.1.4

N°	Del navn /Part name	Art. no	Ant./Qty. for						Merknader/ remarks
			1	2	3	4	5	6	
1	TURBOCHARGER	Y754-42310	1						
2	SIDE OUTLET	Y757-25291	1						
3	FLANGE JOINT	Y754-42531	1						
4	STUD	Y272-00266	4						
5	NUT	Y272-00003	4						
6	SPRING WASHER	Y272-00071	4						
7	JOINT	Y754-42240	1						
8	OIL DRAIN PIPE	Y754-42200	1						
9	SCREW	Y272-00032	2						
10	SPRING WASHER	Y272-00070	2						
11	OIL DRAIN PIPE	Y754-43840		1					
12	HOSE	Y754-42610		2					
13	HOSE CLIP	Y027-07929		4					
14	OIL FEED PIPE	Y754-42413		1					
15	PLUG	Y754-43890		2					
16	SEAL	Y031-68785		4					
17	AIR INLET PIPE	Y754-42810		1					
18	HOSE	Y754-43930		1					
19	HOSE CLIP	Y027-04233		2					
20	AIR OUTLET PIPE	Y754-42160		1					
21	HOSE	Y754-42850		1					
22	HOSE CLIP	Y027-04231		2					
23	BRACKET	Y754-42330		1					
24	STAY	Y754-42802		1					
25	TAPTIGHT SCREW	Y757-15380		3					
26	HOSE	Y396-43120		1					
27	HOSE CLIP	Y027-04235		2					

Y750-42590 ASSEMBLY	1					
PARTS	2					
		3				
			4			
				5		
					6	

STYKKLISTE / PART LIST EXHAUST MANIFOLD	Page	1 of 1
	Model	L4186T
	List no	L21.007.1.0
	Dwg no	L21.007.1.4

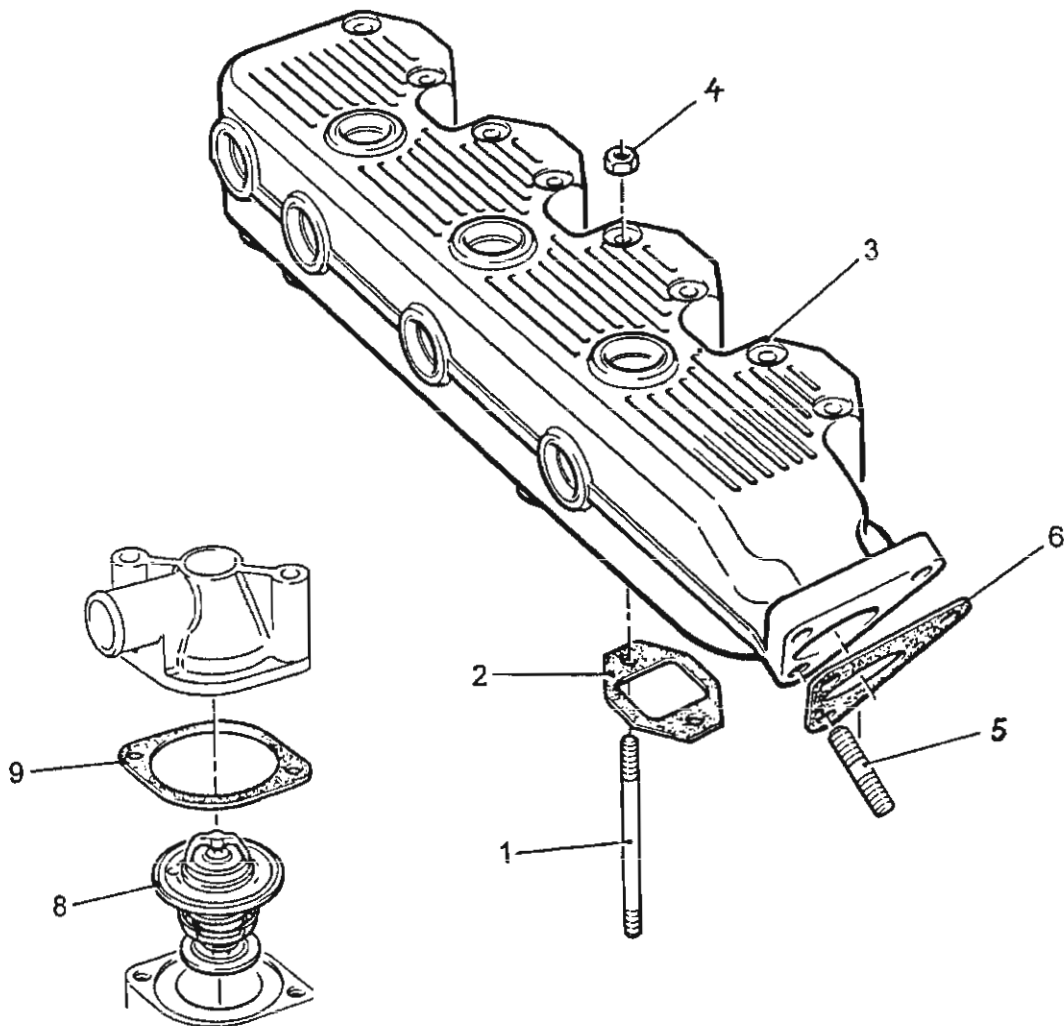

N°	Del navn /Part name	Art. no	Ant./Qty. for						Merknader/ remarks
			1	2	3	4	5	6	
1	STUD	Y272-00357	8						M6
2	EXHAUST MANIFOLD JOINT	Y751-10103	4						
3	EXHAUST MANIFOLD ASSEMBLY	Y754-60210	1						
3	EXPANSION PLUG	Y201-60080	6						REPL Y351-41510
4	ADAPTOR	Y757-61360	1						
5	ANGELD ADAPTOR	Y757-61380	1						
6	JOINT	Y754-42320	1						
7	NUT	Y272-00680	8						
8	THERMOSTAT	Y751-40983	1						
9	THERMOSTAT SEAT JOINT	Y751-40281	1						
10	STUD	Y272-00266	1						M8X35

Y750-62101 LPWT4 KIT	1					
		2				
			3			
				4		
					5	
						6

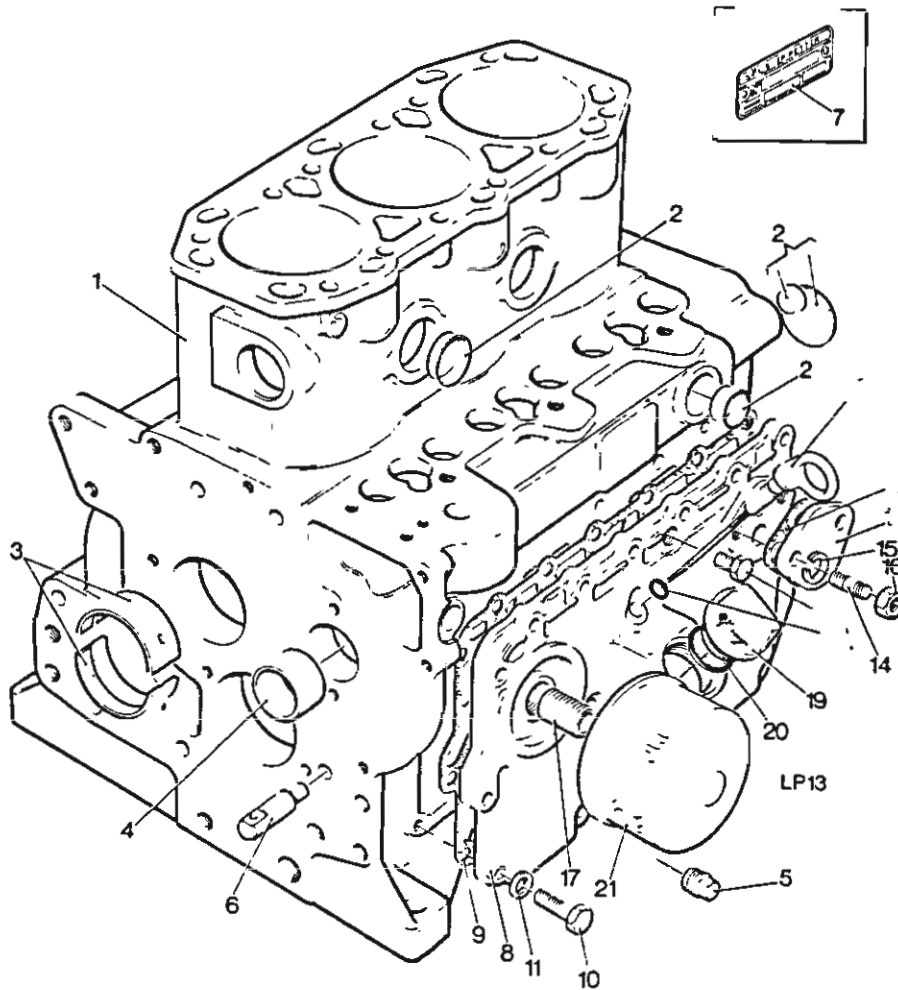

CRANKCASE © 1988

Forandring	Tegnet.	Tracet	Dato	Målestokk		
	Ø.0.		20.09.89			
Det/Sign	Kontroli	Godkjent			Erst for	Erst av.
	VEIVHUS CRANKCASE				Del nr :	Uke nr :
					L22.002.1.4	8938
Symb	Material			Modell/Emne nr .		

STYKKELISTE / PART LISI

Fig	Delnavn / Part name	Art. no.	Tegn/Drawing	Antall / Qty				Merknader / Remarks
				1	2	3	4	
1	VEIVHUS KOMPLETT CRANKCASE ASSY	Y750-11380		1				
1	VEIVHUS KOMPLETT CRANKCASE ASSY	Y750-11440		1				
1	VEIVHUS KOMPLETT CRANKCASE ASSY	Y750-11470			1			
1	BESTÅR AV COMPRICES							
2	KJERNEPLUGGSETT EXPANSION PLUG KIT	Y750-11390		1	1	1		
3	RAMMELAGER, SVINGHJULSIDE MAIN BEARING, FWE	Y750-11210		1	1	1		
4	KAMAKSELFORING, FRONT BUSH, CAMSHAFT- GEAR END	Y751-10950		1	1	1		
5	KONISK RØRPLUGG, 3/8" BSP PLUG, 3/8" BSP TAPERED	Y027-00469		3	3	3		
6	STØTTEBOLT FOR REG.HENDEL PIVOT SUPPORT, GOVERNOR	Y751-10321		2	2	2		
7	LP MOTORSKILT LP ENGINE NUMBER PLATE	Y027-06354		1	1	1		
				1	2	3	4	Variant / Type
Stykkliste L22.001.1.0								1: L2.093 / LPW2
Tilh tegn L22.002.1.4								2: L3.139 / LPW3
Signatur 00								3: L4.186 / LPW4
Dato 06.09.89								4:
Erst. for								Fra motor/gear nr :
Erst. av								
Ukenr 8936								
Side/Page 1 av/of 3								
L22.001.1.0								

Fig	Delnavn / Part name	Art. no.	Tegn/Drawing	Antall / Qty			Merknader / Remarks	
				1	2	3		4
8	VEIVHUSLUKE CRANKCASE DOOR	Y752-10373		1				
8	VEIVHUSLUKE CRANKCASE DOOR	Y753-10372		1				
8	VEIVHUSLUKE CRANKCASE DOOR	Y754-10372			1			
9	VEIVHUSLUKEPAKNING CRANKCASE DOOR JOINT	Y752-10802		1				
9	VEIVHUSLUKEPAKNING CRANKCASE DOOR JOINT	Y753-10802		1				
9	VEIVHUSLUKEPAKNING CRANKCASE DOOR JOINT	Y754-10802			1			
10	HODESKRUE BOLT	Y272-00256		11	15	15	M6 x 25 (SM nr. 432148)	
11	SKIVE WASHER	Y272-00364		11	15	15	Ø6 (SM nr. 721076)	
14	PINNESKRUE STUD	Y272-00054		2	2	2	M8 x 25	
15	FJÆRSKIVE SPRING WASHER	Y272-00071		2	2	2		
Stykkliste L22.001.1.0				1	2	3	4	Variant / Type
Tilh.tegn L22.002.1.4								1: L2.093 / LPW2
Signatur ØO								2: L3.139 / LPW3
Dato 06.09.89								3: L4.186 / LPW4
Erst. for								4:
Erst. av								Fra motor/gear nr :
Ukenr 8936								
Side/Page 2 av/of 3								L22.001.1.0

Dato for utskrift : 17.04.00

STYKKELISTE / PART LISI

Fig	Delnavn / Part name	Art. no.	Tegn/Drawing	Antall / Qty	Merknader / Remarks																																																															
16	MUTTER NUT	Y272-00003		2	M8																																																															
17	OLJEFILTERHOLDER ADAPTOR-OIL FILTER	Y751-10790		1																																																																
19	OLJEFYLLINGSPROPP OIL FILLER CAP	Y751-12670		1																																																																
20	O-RING O-RING	Y751-12680		1																																																																
21	OLJEFILTER OIL FILTER	Y751-12870		1																																																																
21	OLJEFILTER OIL FILTER	Y751-10620		1	(L4T = Y328-21600)																																																															
<table border="1" style="width:100%; border-collapse: collapse;"> <thead> <tr> <th colspan="2"></th> <th>1</th> <th>2</th> <th>3</th> <th>4</th> <th>Variant / Type</th> </tr> </thead> <tbody> <tr> <td>Stykkliste</td> <td>L22.001.1.0</td> <td></td> <td></td> <td></td> <td></td> <td></td> </tr> <tr> <td>Tilh tegn</td> <td>L22.002.1.4</td> <td></td> <td></td> <td></td> <td></td> <td></td> </tr> <tr> <td>Signatur</td> <td>ØO</td> <td></td> <td></td> <td></td> <td></td> <td></td> </tr> <tr> <td>Dato</td> <td>06.09.89</td> <td></td> <td></td> <td></td> <td></td> <td></td> </tr> <tr> <td>Erst for</td> <td></td> <td></td> <td></td> <td></td> <td></td> <td></td> </tr> <tr> <td>Erst av</td> <td></td> <td></td> <td></td> <td></td> <td></td> <td></td> </tr> <tr> <td>Ukenr</td> <td>8936</td> <td></td> <td></td> <td></td> <td></td> <td></td> </tr> <tr> <td colspan="2">Side/Page</td> <td colspan="2">3 av/of</td> <td colspan="2">3</td> <td></td> </tr> </tbody> </table>								1	2	3	4	Variant / Type	Stykkliste	L22.001.1.0						Tilh tegn	L22.002.1.4						Signatur	ØO						Dato	06.09.89						Erst for							Erst av							Ukenr	8936						Side/Page		3 av/of		3		
		1	2	3	4	Variant / Type																																																														
Stykkliste	L22.001.1.0																																																																			
Tilh tegn	L22.002.1.4																																																																			
Signatur	ØO																																																																			
Dato	06.09.89																																																																			
Erst for																																																																				
Erst av																																																																				
Ukenr	8936																																																																			
Side/Page		3 av/of		3																																																																
VEIVHUS CRANKCASE				1: L2.093 / LPW2 2: L3.139 / LPW3 3: L4.186 / LPW4 4:																																																																
				Fra motor/gear nr :																																																																
				L22.001.1.0																																																																

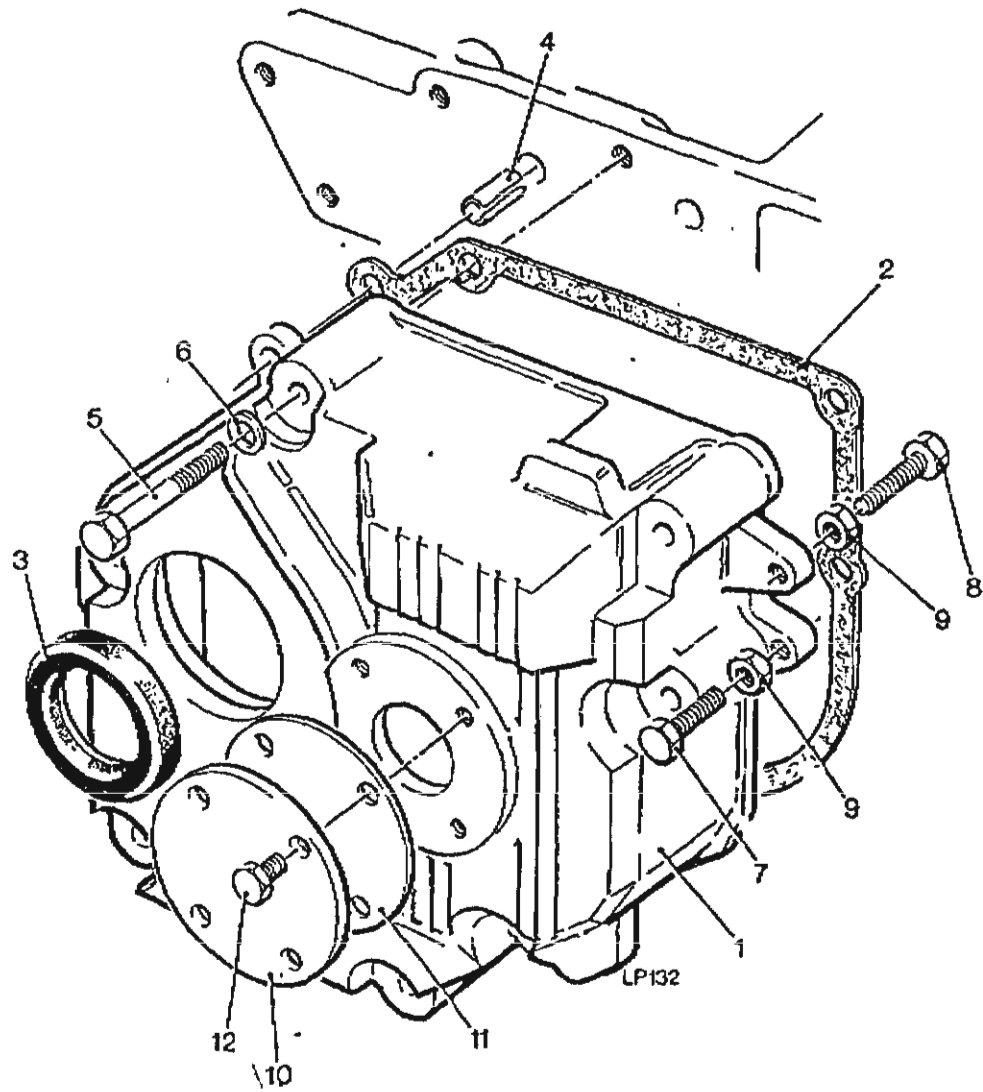

END COVER © 1990

F-009	Forandring	Tegnet	Tracet	Dato	Målestokk			
		Kontroll	Godkjent	28.05.91	/	Erst for	Erst av	
Symb	Dat/Sign	FRONTDEKSEL GEAR END COVER				L23.002.1.4/8938		
						L23.006.1.4		9121
		Material	Modell/Emne nr.					

DATE FOR UTSKRIFT : 01/01/80 STYKKLISTE/PART LIST

Fig	Art.navn / Part name	Art.no	Tegn/Drawing	Ant. / Qty	Merknader / Remarks
1	FRONTDEKSEL GEAR END COVER	Y751-13671		1 1 1	
2	PAKNING JOINT	Y751-11222		1 1 1	
3	TETNINGSRING OIL SEAL	Y751-10390		1 1 1	
4	STYREPINN DOWEL	Y751-12771		2 2 2	
5	HODESKRUE; SETSCREW	Y272-00180		7 7 7	M6 x 50
6	SKIVER WASHER	Y272-00364		7 7 7	
7	HODESKRUE SETSCREW	Y272-0071B		1 1 1	M5 X 25
8	HODESKRUE SETSCREWASHER	Y272-00717		1 1 1	M5 X 30
9	MJUTTER NUT	Y272-00611		2 2 2	
10	BLINDFLENS BLANKING PLATE	Y751-13690		1 1 1	
				1. 2. 3. 4.	TYPEVARIANT
STYKKLISTE : L23.005.1.0		FRONTDEKSEL			
TILH. TEGN : L23.006.1.4		GEAR END COVER			
SIGNATUR : Ø0					
DATO : 19/09/89					
ERST. FOR : L23.001.1.0					
ERST. AV :					
UKENR : 8938					
SIDE/PAGE : 1 AV/OF 2		FRA MOTOR/GEAR NR:			
		1: L2.093 / LPW2			
		2: L3.139 / LPW3			
		3: L4.186 / LPW4			
		4:			

DATO FOR UTSKRIFT : 01/01/80 STYKKLISTE/PART LIST

Fig	Art.navn / Part name	Art.no	Tegn/Drawing	Ant. / Qty	Merknader / Remarks
11	PAKNING JOINT	Y751-13700		1 1 1	
12	HODESKRAUE SETScrew	Y272-00676		4 4 4	M6 X 10
<p>STYKKLISTE : L23.005.1.0 TILH. TEGN : L23.006.1.4 SIGNATUR : Ø0 DATO : 19/09/89 ERST. FOR : L23.001.1.0 ERST. AV : UKENR : 8938 SIDE/PAGE : 2 AV/OF 2</p>					
<p>FRONTDEKSEL GEAR END COVER</p>					
<p>1: L2.093 / LPW2 2: L3.139 / LPW3 3: L4.186 / LPW4 4: FRA MOTOR/GEAR NR:</p>					
<p>1. 2. 3. 4. TYPEVARIANT</p>					

STYKKLISTE / PART LIST

CRANKCASE BREATHER

Page	1 of 1
Model	L4186T
List no	L23.007.1.0
Dwg no.	L23.007.1.4

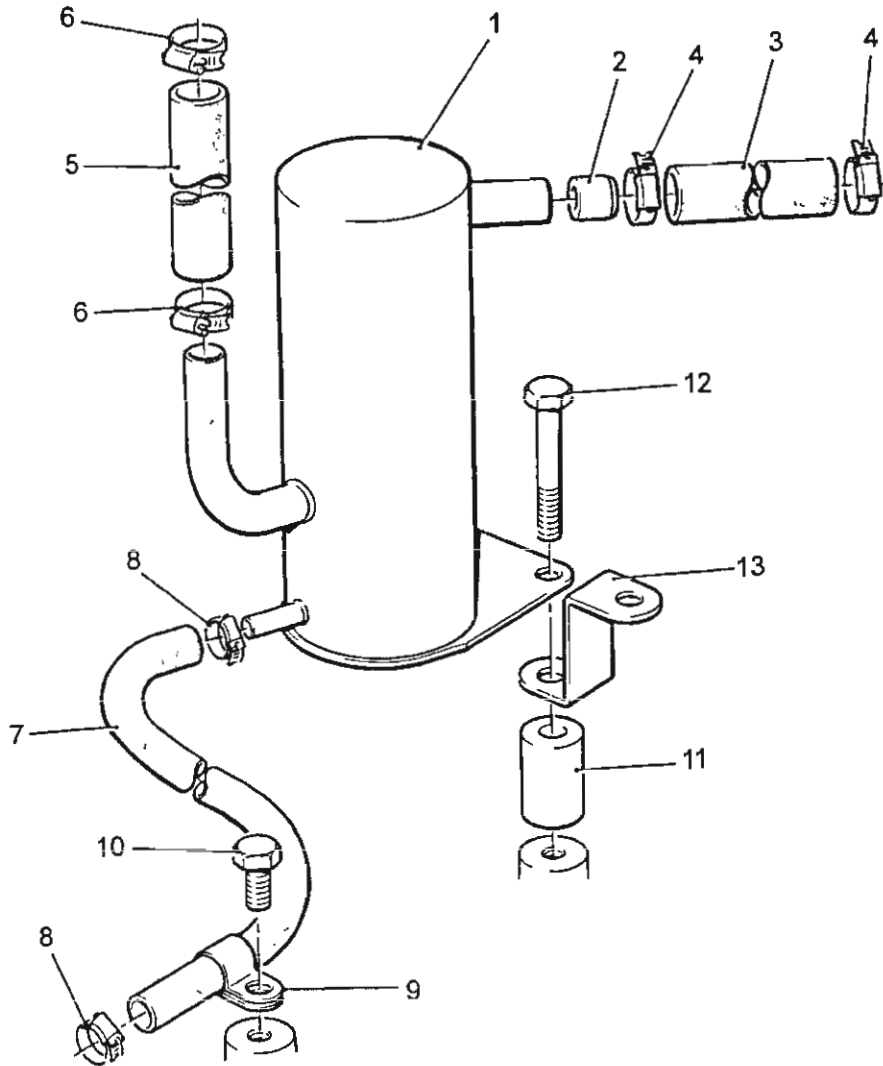

N°	Del navn /Part name	Art. no	Ant./Qty. for						Merknader/ remarks
			1	2	3	4	5	6	
1	BREATHER/SEPARATOR	Y754-42901	1						
2	RESTRICTOR	Y754-42970	1						
3	OUTLET HOSE	Y754-43010	1						
4	HOSE CLIP	Y027-07929	2						
5	INLET HOSE	Y754-43000	1						
6	HOSE CLIP	Y751-44560	2						
7	DRAIN HOSE	Y754-42990	1						
8	HOSE CLIP	Y751-13390	2						
9	CABLE CLIP	Y382-08964	1						
10	SCREW	Y272-00239	1						
11	SPACER	Y754-43910	2						
12	BOLT	Y272-00169	2						
13	BRACKET	Y754-42330	1						

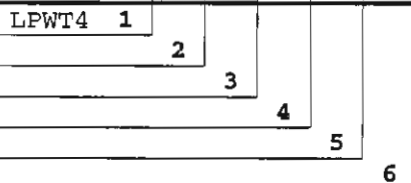

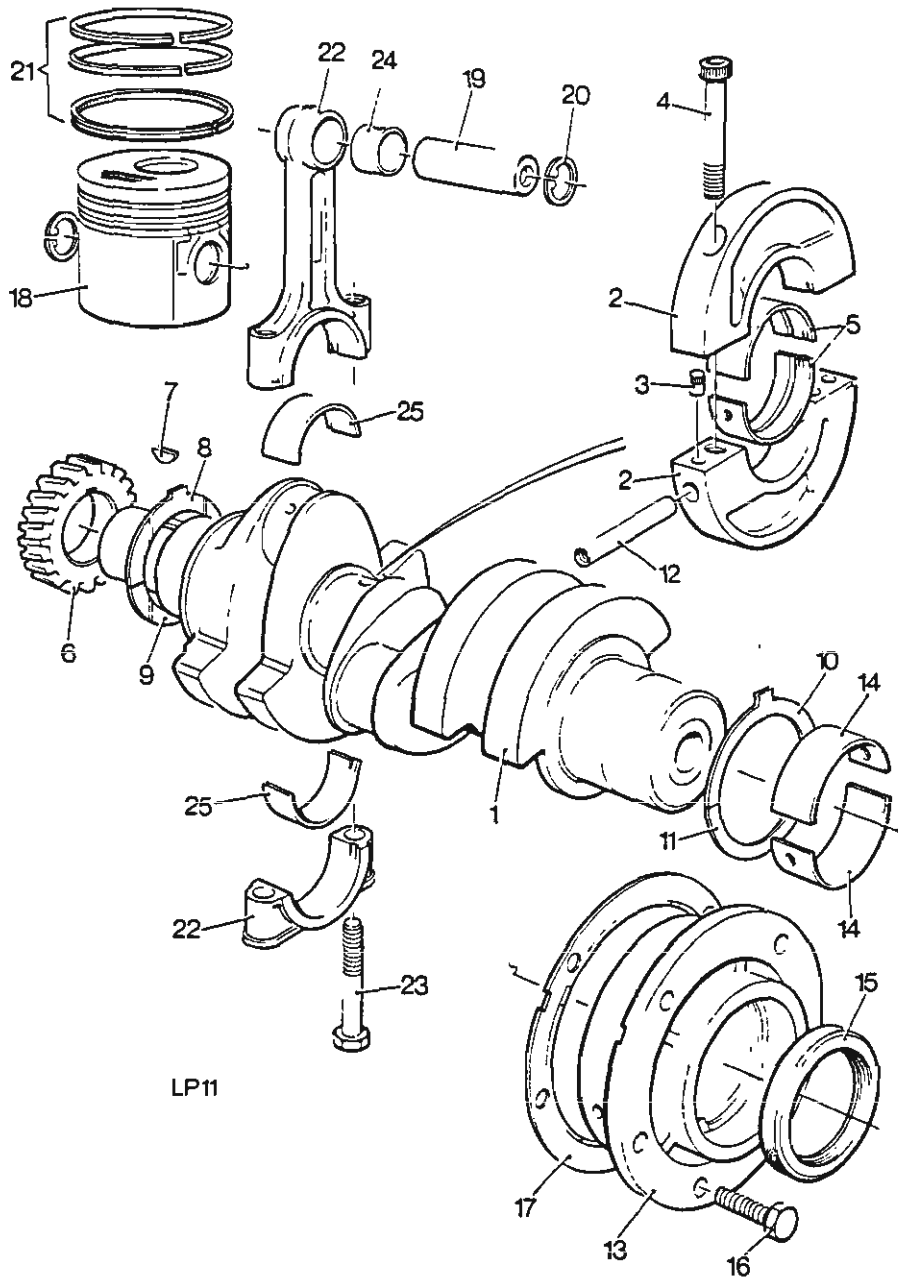

LP11

CRANKSHAFT,CONNECTING ROD & PISTON © 1988

Forandring

Tegnet. Ø.0.	Tracet	Dato 20.09.89	Målestokk
Kontroll.	Godkjent		

DRIVVERKSDELER
CRANKSHAFT, PISTON & CON. ROD

Erst for	Erst av
Del nr L31.002.1.4	Uke nr 8938

Det/Sign

Material

Modell/Emne nr :

STYKKLISTE / PART LIST

Dato for utskrift: 11.12.96

Fig	Delnavn / Part name	Art. no.	Tegn/Drawing	Antall / Qty	Merknader / Remarks																																																	
0	BESTÅR AV 5,8,9,10,11,14,25 INCLUDES 5,8,9,10,11,14,25																																																					
1	VEIVAKSELSETT CRANKSHAFT KIT	Y750-11220		1																																																		
1	"	Y753-10001		2																																																		
1	"	Y754-10004		1																																																		
2	MIDTLAGERFLENS KOMPLETT CENTER BEARING HOUSING ASSY	Y751-10481		1 2 3																																																		
2	BESTÅR AV COMRISES																																																					
3	STYREPINN DOWEL	Y201-25770		2 4 6																																																		
4	SYL.HODESKRUE M/INNV. 6K CAPSCREW	Y272-00261		2 4 6	M8 x 50																																																	
5	MIDTLAGERSKÅL CENTRE BEARING	Y750-11250		1 2 3																																																		
6	VEIVAKSEL DREV CRANKSHAFT PINION	Y751-10121		1 1 1																																																		
<table border="1"> <thead> <tr> <th>Stykkliste</th> <th>L31.001.1.0</th> <th>1</th> <th>2</th> <th>3</th> <th>4</th> <th>Variant / Type</th> </tr> </thead> <tbody> <tr> <td>Tilh.tegn</td> <td>L31.002.1.4</td> <td></td> <td></td> <td></td> <td></td> <td></td> </tr> <tr> <td>Signatur</td> <td>ØO</td> <td></td> <td></td> <td></td> <td></td> <td></td> </tr> <tr> <td>Dato</td> <td>17.09.89</td> <td></td> <td></td> <td></td> <td></td> <td></td> </tr> <tr> <td>Erst. for</td> <td></td> <td></td> <td></td> <td></td> <td></td> <td></td> </tr> <tr> <td>Erst. av</td> <td></td> <td></td> <td></td> <td></td> <td></td> <td></td> </tr> <tr> <td>Ukenr</td> <td>8938</td> <td></td> <td></td> <td></td> <td></td> <td></td> </tr> </tbody> </table>						Stykkliste	L31.001.1.0	1	2	3	4	Variant / Type	Tilh.tegn	L31.002.1.4						Signatur	ØO						Dato	17.09.89						Erst. for							Erst. av							Ukenr	8938					
Stykkliste	L31.001.1.0	1	2	3	4	Variant / Type																																																
Tilh.tegn	L31.002.1.4																																																					
Signatur	ØO																																																					
Dato	17.09.89																																																					
Erst. for																																																						
Erst. av																																																						
Ukenr	8938																																																					
<table border="1"> <thead> <tr> <th colspan="6">DRIVERKSDELER</th> </tr> <tr> <th colspan="6">CRANKSHAFT, PISTON & CON.ROD</th> </tr> </thead> <tbody> <tr> <td colspan="6">1: L2.093 / LPW2</td> </tr> <tr> <td colspan="6">2: L3.139 / LPW3</td> </tr> <tr> <td colspan="6">3: L4.186 / LPW4</td> </tr> <tr> <td colspan="6">4:</td> </tr> <tr> <td colspan="6">Fra motor/gear nr.:</td> </tr> </tbody> </table>						DRIVERKSDELER						CRANKSHAFT, PISTON & CON.ROD						1: L2.093 / LPW2						2: L3.139 / LPW3						3: L4.186 / LPW4						4:						Fra motor/gear nr.:												
DRIVERKSDELER																																																						
CRANKSHAFT, PISTON & CON.ROD																																																						
1: L2.093 / LPW2																																																						
2: L3.139 / LPW3																																																						
3: L4.186 / LPW4																																																						
4:																																																						
Fra motor/gear nr.:																																																						
Side/Page	1 av/of	4	L31.001.1.0																																																			

STYKKLISTE / PART LIST

11.12.96

Dato for utskrift :

Fig	Deinavn / Part name	Art. no.	Tegn/Drawing	Antall / Qty				Merknader / Remarks			
				1	2	3	4				
7	KILE KEY	Y027-00107		1	1	1					
8	THRUSTLAGERSETT THRUST WASHER KIT	Y750-11230		1	1	1					
8	BESTÅR AV COMPRISES										
8	ØVRE FRONT THRUSTLAGER GEAR END-TOP HALF			1	1	1					
9	NEDRE FRONT THRUSTLAGER GEAR END-BOTTOM HALF			1	1	1					
10	ØVRE BAKRE THRUSTLAGER FLYWHEEL END-TOP HALF			1	1	1					
11	NEDRE BAKRE THRUSTLAGER FLYWHEEL END- BOTTOM HALF			1	1	1					
12	STYREHYLSE LOCATING TUBE	Y750-10490		1	2	3					
13	FRONT BÆRELAGERFLENS MAIN BEARING HOUSING	Y751-10071		1	1	1					
14	FRONT LAGERSKÅL MAIN BEARING GEAR END	Y750-11240		1	1	1					
DRIVERKSDLER				1	2	3	4	Variant / Type			
Stykkliste L31.001.1.0 Tilh.tegn L31.002.1.4 Signatur ØO Dato 17.09.89 Erst for Erst av Ukenr 8938				1: L2.093 / LPW2 2: L3.139 / LPW3 3: L4.186 / LPW4 4:				Fra motor/gear nr :			
Side/Page				2 av/of				4			
								L31.001.1.0			

STYKKLISTE / PART LIST

Dato for utskrift: 11.12.96

Dato for utskrift: 11.12.96

Fig	Delnavn / Part name	Art. no.	Tegn/Drawing	Antall / Qty				Merknader / Remarks			
				1	2	3	4				
15	TETNINGSRING OIL SEAL	Y751-10430		1	1	1					
16	HODESKRUE SETSCREW	Y272-00039		5	5	5		M8 x 20			
17	SHIMRING SHIM	Y751-11930		x	x	x		0,38 mm			
17	SHIMRING SHIM	Y751-11932		x	x	x		0,50 mm			
18	STEMPEL KOMPLETT PISTON ASSY	Y750-40003		2	3	4					
18	BESTÅR AV COMPRISES										
18	STEMPEL PISTON			2	3	4					
19	STEMPELBOLT GUIDGEON PIN			2	3	4					
20	LÅSERING CIRCLIP	Y751-12450		4	6	8					
21	STEMPELRINGSETT PISTON RING SET	Y750-11401		2	3	4					
Stykkliste L31.001.1.0 Tilh tegn L31.002.1.4 Signatur ØO Dato 17.09.89 Erst for Erst av Ukenr 8938				DRIVVERKSDELER CRANKSHAFT, PISTON & CON.ROD				1: L2.093 / LPW2 2: L3.139 / LPW3 3: L4.186 / LPW4 4: Fra motor/gear nr.:			
Side/Page				3 av/of				4			
				L31.001.1.0							

STYKKLISTE / PART LIST

Dato for utskrift : 11.12.96

Fig	Delnavn / Part name	Art. no.	Tegn/Drawing	Antall / Qty				Merknader / Remarks			
				1	2	3	4				
22	VEVSTANG KOMPLETT CONNECTING ROD ASSY	Y750-10150		2	3	4					
22	BESTÅR AV COMPRISING										
22	VEVSTANG CONNECTING ROD			2	3	4					
23	VEVSTANGBOLT BOLT	Y751-10231		2	4	6					
24	KRYSSLAGERFORING BUSH-SMALL END	Y751-10150		2	3	4					
25	VEVLAGERFORING BEARING-BIG END	Y750-11260		2	3	4					
Stykkliste L31.001.1.0 Tilh.tegn L31.002.1.4 Signatur ØO Dato 17.09.89 Erst. for Erst. av Ukenr 8938				DRIVERKSEDELER CRANKSHAFT, PISTON & CON.ROD				1: L2.093 / LPW2 2: L3.139 / LPW3 3: L4.186 / LPW4 4: Fra motor/gear nr :			
Side/Page				4 av/of				L31.001.1.0			

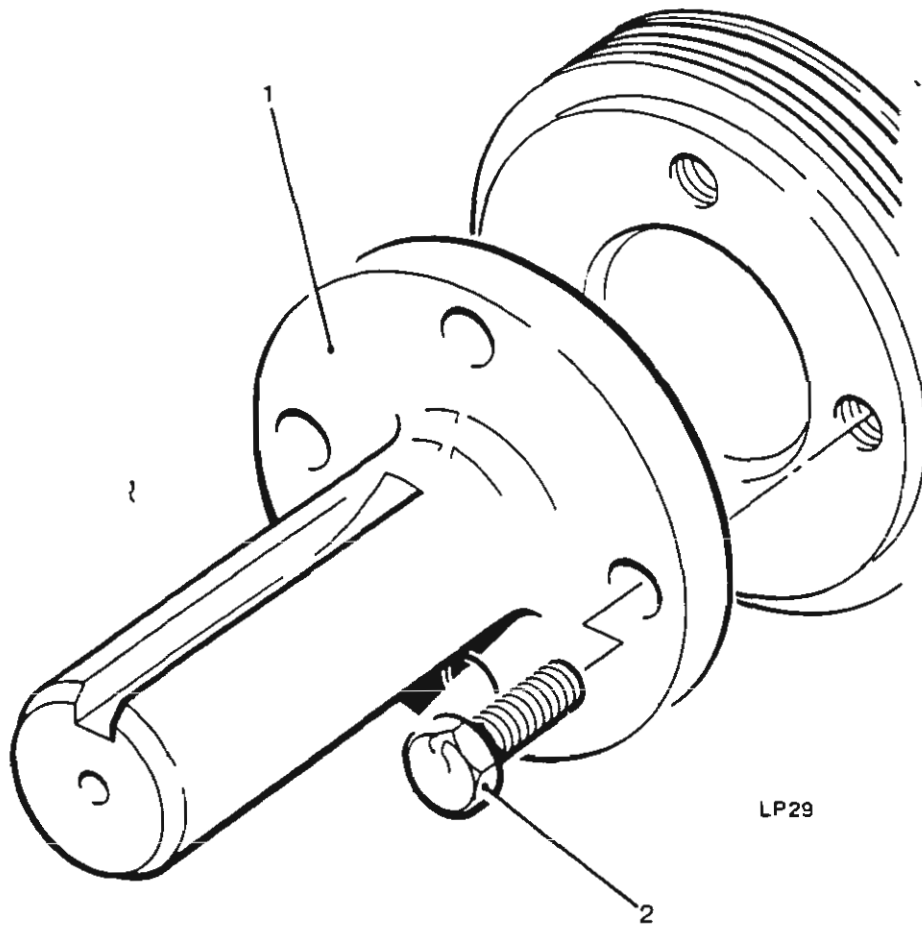

LP29

SHAFT EXTENSION © 1988

Forandring

Tegnet. Ø.0.	Tracet	Dato 20.09.89	Målestokk
Kontroll.	Godkjent		

FORKANTUTSTYR
FRONT PTO EQUIPMENT

Erst for	Erst av
Del nr L33.002.1.4	Uke nr 8938

Dat /Sign

Material	Modell/Emne nr
----------	----------------

DATE FOR UTSKRIFT : 02/04/90 STYKKLISTE/PART LIST

Fig	Art.navn / Part name	Art.no	Tegn/Drawing	Ant. / Qty	Merknader / Remarks
0	DRIVTAPP KOMPLETT SHAFT EXTENSION KIT	Y750-10650		1	Ø 30 mm (CODE BZ)
0	BESTAR AV POS 1-2 COMPRISING ITEM 1-2			1	
1	DRIVTAPP SHAFT EXTENSION	Y757-10641		1	
2	HODESKRUE SETScrew	Y272-00698		4	M8 X 25 (TILSV. SM NR. 432023)
3	KILE KEY	451033		1	8 X 7 X 50
**					
STYKKLISTE : L33.001.1.0		FORKANTUTSTYR		1.	TYPEVARIANT
TILH. TEGN : L33.002.1.4		FRONT PTO EQUIPMENT		2.	
SIGNATUR : Ø0				3.	
DATO : 20/09/89				4.	
ERST. FOR :				1: L2.093 / LPW2	
ERST. AV :				2: L3.139 / LPW3	
UKENR : 9838				3: L4.186 / LPW4	
SIDE/PAGE : 1 AV/OF 1				4:	
				FRA MOTOR/GEAR NR:	

LPS-002

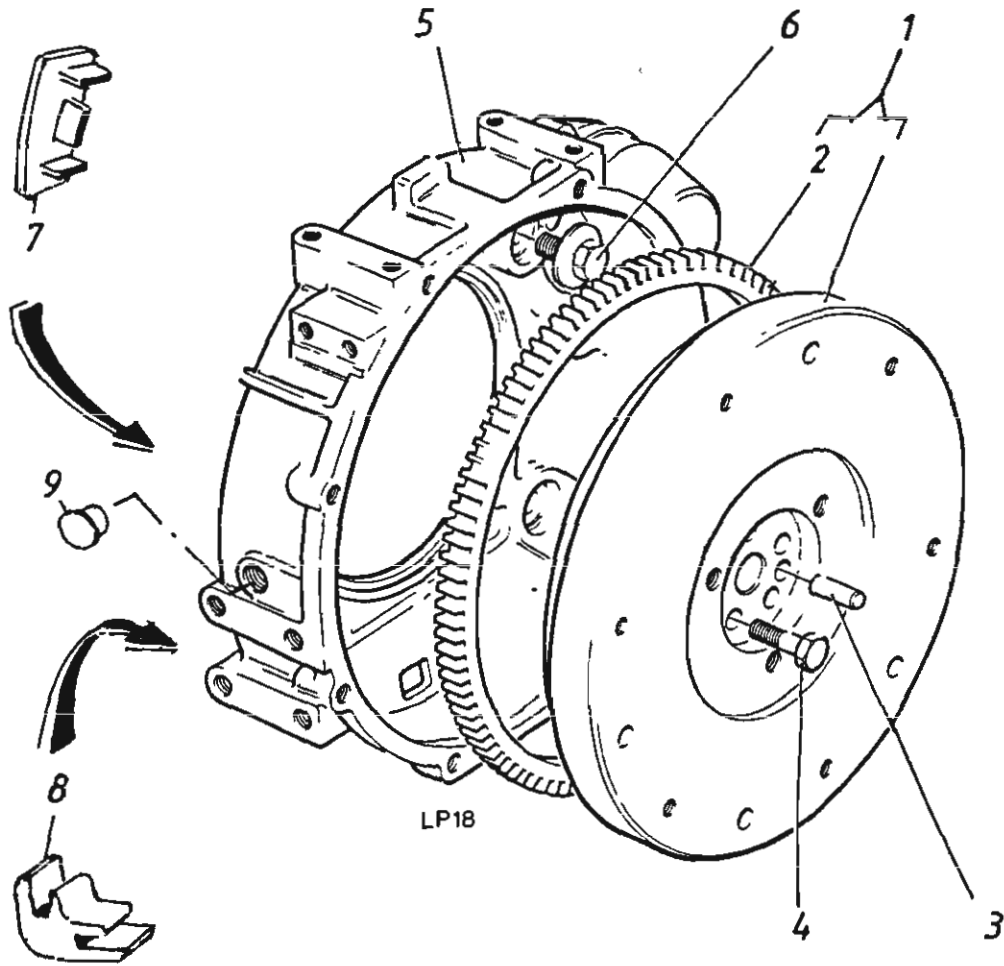

FLYWHEEL & HOUSING © 1988

Forandring

Tegnet	Tracet	Dato	Målestokk
<i>Ness</i>		06.11.91	/
Kontroll	Godkjent		

SVINGHJUL OG SVINGHJULSHUS
FLYWHEEL AND HOUSING

Erst for	Erst av
L33.004.1.4/8938	
Del nr	Uke nr
L33-004.1.4	9145

Dat /Sign

Symb

Material

Modell/Emne nr

DATO FOR UTSKRIFT : 01/01/80 STYKKLISTE/PART LIST

Fig	Art.navn / Part name	Art.no	Tegn/Drawing	Ant. / Qty	Merknader / Remarks
1	SVINGHJUL M/SVINGHJULSRING FLYWHEEL & GEAR RING ASSY	Y750-10005		1 1 1	
2	SVINGHJULSRING GEAR RING	Y751-10520		1 1 1	
3	STYREPINN DOWEL	Y751-11800		1 1 1	Altern. brukt/Alt. used styrep./Dowel 455009 (Ø10x30) Kuttet til/Cut of to 28 mm
4	HODESKRUE BOLT	Y272-00631		5 5 5	
5	SVINGHJULSHUS FLYWHEEL HOUSING	Y751-10604		1 1 1	
6	HODESKRUE SETSCREW	Y272-00643		4 4 4	
7	INSPEKSJONSPLUGG TIMING INSPECTION PLUG	Y751-14880		1 1 1	
8	AVTAPNINGSPLUGG DRAIN PLUG	Y751-14470		1 1 1	Brukt før 1992/Used before 1992
9	PLASTPLUGG PLUG			1 1 1	
STYKKLISTE : L33.003.1.0 TILH. TEGN : L33.004.1.4 SIGNATUR : Ø0 DATO : 20/09/89 ERST. FOR : ERST. AV : UKENR : 8938 SIDE/PAGE : 1 AV/OF 1		SVINGHJUL OG SVINGHJULSHUS FLYWHEEL AND HOUSING		1. 2. 3. 4.	TYPEVARIANT
				1: L2.093 / LPW2 2: L3.139 / LPW3 3: L4.186 / LPW4 4:	
				FRA MOTOR/GEAR NR:	

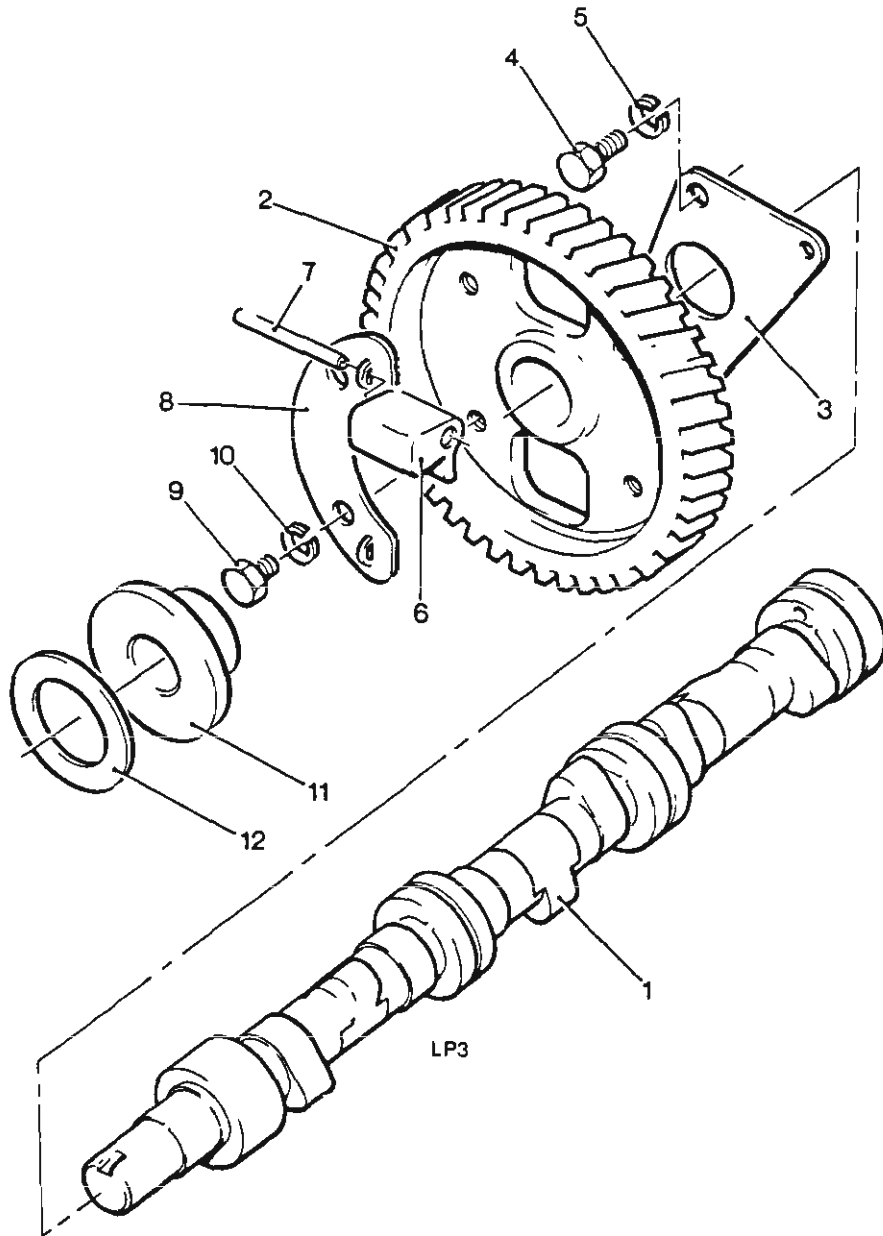

CAMSHAFT & GOVERNOR © 1988

Forandring	Tegnet	Tracet	Dato	Målestokk	Erst for	Erst av
	Ø . 0 .		20.09.89			
	Kontroll	Godkjent			Del nr	Uke nr .
	KAMAKSEL OG REGULATOR CAMSHAFT & GOVERNOR				L36.002.1.4	8938
	Material	Modell/Emne nr :				

Fig	Art.navn / Part name	Art.no	Tegn/Drawing	Ant. / Qty	Merknader / Remarks				
1	KAMAKSEL KOMPLETT CAMSHAFT ASSY	Y750-10017		1					
1	"	Y750-10038		1					
1	"	Y750-10047		1					
1	BESTAR AV INCLUDES								
2	TANNHJUL GEARWHEEL			1					
3	THRUSTPLATE THRUST PLATE			1					
4	HODESKRUE SETSCREW	Y272-00032		2	M6 x 12				
5	FJÆRSKIVE SPRING WASHER	Y272-00070		2					
6	REGULATORVEKT GOVERNOR WEIGHT	Y751-11091		2					
7	PINN PIN	Y601-21131		2					
8	FESTEPLATE RETAINING PLATE	Y751-10270		2					
				1.	2.	3.	4.	TYPEVARIANT	
STYKKLISTE : L36.001.1.0		KAMAKSEL OG REGULATOR						1:	L2.093 / LPW2
TILH. TEGN : L36.002.1.4		CAMSHAFT & GOVERNOR						2:	L3.139 / LPW3
SIGNATUR : Ø0								3:	L4.186 / LPW4
DATO : 17/09/89								4:	
ERST. FOR :								FRA MOTOR/GEAR NR:	
ERST. AV :									
UKENR : 8938									
SIDF/PAGE : 1 AV/OF 2									

DATO FOR UTSKRIFT : 02/04/90 STYKKLISTE/PART LIST

Fig	Art.navn / Part name	Art.no	Tegn/Drawing	Ant. / Qty	Merknader / Remarks										
9	HODESKRUE SETSCREW	Y272-00106		4	M6 x 8										
10	FJÆRSKIVE SPRING WASHER	Y272-00070		4											
11	REGULATORHYLSE GOVERNOR SLEEVE	Y751-102B5		1											
12	THRUSTSKIVE THRUST WASHER	Y751-13130		1											
<table border="1" style="width: 100%; border-collapse: collapse;"> <tr> <td style="width: 25%;"></td> <td style="width: 25%; text-align: center;">1.</td> <td style="width: 25%; text-align: center;">2.</td> <td style="width: 25%; text-align: center;">3.</td> <td style="width: 25%; text-align: center;">4.</td> </tr> <tr> <td colspan="5" style="text-align: center;">TYPEVARIANT</td> </tr> </table>							1.	2.	3.	4.	TYPEVARIANT				
	1.	2.	3.	4.											
TYPEVARIANT															
<p>STYKKLISTE : L36.001.1.0 TILH. TEGN : L36.002.1.4 SIGNATUR : Ø0 DATO : 17/09/89 ERST. FOR : ERST. AV : UKENR : 0938 SIDE/PAGE : 2 AV/OF 2</p>															
<p>KAMAKSEL OG REGULATOR CAMSHAFT & GOVERNOR</p>															
<p>FRA MOTOR/GEAR NR:</p>															

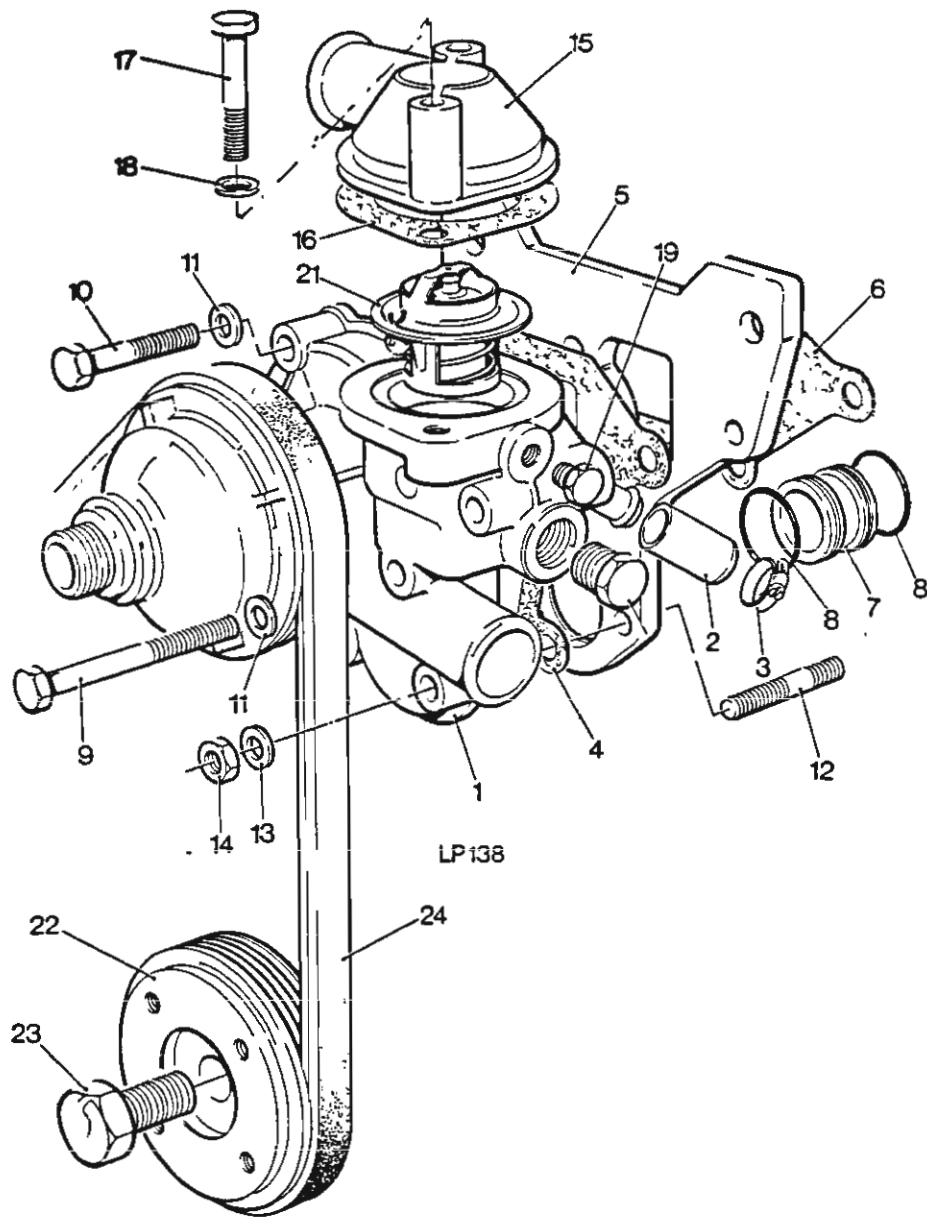

WATER PUMP & THERMOSTAT © 1991

F-002 Forandring	Tegnet	Ness	Tracet	Dato	17.03.93	Målestokk			
	Kontroll		Godkjent						
Symb Dat/Sign	VANNPUMPE OG TERMOSTAT WATER PUMP AND THERMOSTAT					Erst for	L42.002.1.4/8938	Erst av	
						Del nr.	L42.004.1.4	Uke nr	9311
Symb	Material	Modell/Emne nr :							

STYKKELISTE / PART LIST

Fig	Delnavn / Part name	Art. no.	Tegn/Drawing	Antall / Qty	Merknader / Remarks
0	VANNPUMPE KOMPLETT WATER PUMP ASSY	Y750-40012		1	FRA/FROM JAN. 1991
0	VANNPUMPE KOMPLETT WATER PUMP ASSY	Y750-40621		1	
1	REMSKIVE PULLEY	Y751-40041		1	
2	HETTE CAP	Y751-41220		1	
3	SLANGEKLEMME HOSE CLIP	Y027-10029		1	
4	PAKNING JOINT	Y751-40211		1	
5	MONTERINGSPLATE MOUNTING PLATE	Y751-40203		1	
6	PAKNING JOINT	Y751-40450		1	
7	HYLSE SLEEVE	Y751-40441		1	
8	O-RING O-RING	Y601-20691		2	
				1	
				2	
				3	
				4	
					Varlant / Type
Stykkliste	L42.003.1.0				
Tilh.tegn	L42.004.1.4				
Signatur	ØO				
Dato	28.04.93				
Erst. for	L42.001.1.0				
Erst. av					
Ukenr	8936				
Side/Page	1 av/of	3	L42.003.1.0		
					1: L2.093 / LPW2
					2: L3.139 / LPW3
					3: L4.186 / LPW4
					4:
					<i>Fra motor/gear nr :</i>
VANNPUMPE OG TERMOSTAT					
WATER PUMP AND THERMOSTAT					

Dato for utskrift :

21.08.96

STYKKELISTE / PART LIST

Fig	Delnavn / Part name	Art. no.	Tegn/Drawing	Antall / Qty	Merknader / Remarks																				
19	PLUGG PLUG	Y366-07041		1																					
21	TERMOSTAT THERMOSTAT	L803-02221		1	BY-PASS. FR/FROM JAN.1991																				
21	TERMOSTAT THERMOSTAT	L854-01170		1	BY-PASS. FRA/FROM JULY 1990																				
22	VEIVAKSELREMSKIVE CRANKSHAFT PULLEY	Y751-10402		1																					
23	HODESKRUE (VENSTREGJ.) BOLT (LEFT HAND THREAD)	Y751-14250		1																					
24	KILEREM V-BELT	Y751-17820		1																					
<table border="1" style="width: 100%; border-collapse: collapse;"> <thead> <tr> <th style="width: 10%;">1</th> <th style="width: 10%;">2</th> <th style="width: 10%;">3</th> <th style="width: 10%;">4</th> <th style="width: 60%;">Variant / Type</th> </tr> </thead> <tbody> <tr> <td colspan="5" style="text-align: center;"> VANNPUMPE OG TERMOSTAT WATER PUMP AND THERMOSTAT </td> </tr> <tr> <td colspan="5"> 1: L2.093 / LPW2 2: L3.139 / LPW3 3: L4.186 / LPW4 4: </td> </tr> <tr> <td colspan="5"> Fra motor/gear nr : </td> </tr> </tbody> </table>						1	2	3	4	Variant / Type	VANNPUMPE OG TERMOSTAT WATER PUMP AND THERMOSTAT					1: L2.093 / LPW2 2: L3.139 / LPW3 3: L4.186 / LPW4 4:					Fra motor/gear nr :				
1	2	3	4	Variant / Type																					
VANNPUMPE OG TERMOSTAT WATER PUMP AND THERMOSTAT																									
1: L2.093 / LPW2 2: L3.139 / LPW3 3: L4.186 / LPW4 4:																									
Fra motor/gear nr :																									
Stykkliste	L42.003.1.0																								
Tilh.tegn	L42.004.1-4																								
Signatur	ØO																								
Dato	28.04.93																								
Erst for	L42.001.1.0																								
Erst av																									
Ukenr	8936																								
Side/Page	3 av/of	3																							
		L42.003.1.0																							

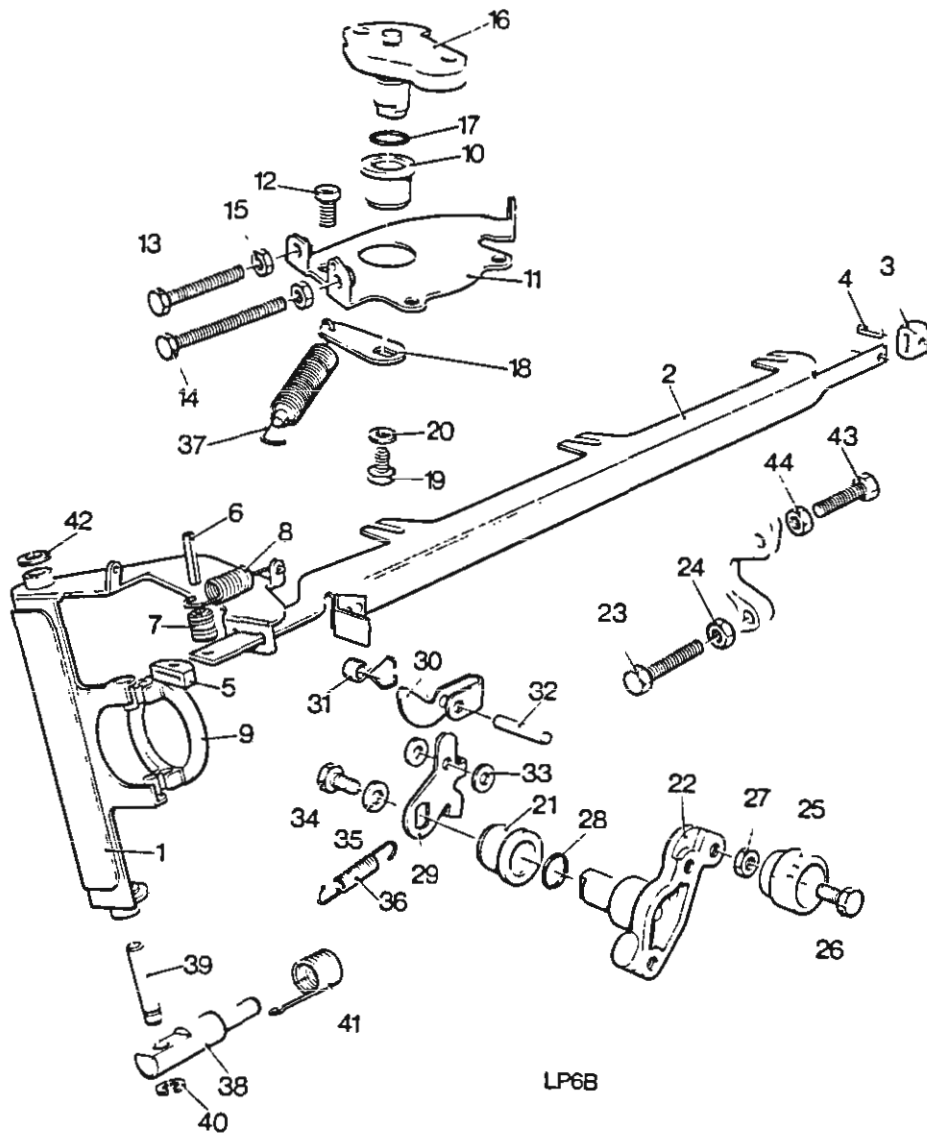

LP6B

GOVERNOR LEVERS © 1988

Forandring

Tegnet Ø.0.	Tracet	Dato 20.09.89	Målestokk
Kontroll	Godkjent		

REGULERINGSMEKANISME
GOVERNOR CONTROL SYSTEM

Erst for	Erst av
Del nr: L43.004.1 4	Uke nr: 8938

Symb
Dat /Sign

Material

Modell/Emne nr

Fig	Art.navn / Part name	Art.no	Tegn/Drawing	Ant. / Qty	Merknader / Remarks
1	REGULATORHENDEL KOMPLETT GOVERNOR LEVER ASSY	Y750-10180		1	
1	REGULATORHENDEL KOMPLETT GOVERNOR LEVER ASSY	Y750-10210		1	
1	REGULATORHENDEL KOMPLETT GOVERNOR LEVER ASSY	Y750-10660		1	
1	BESTAR AV INCLUDES				
2	BRENNSTOFFPUMPETANNSTANG FUEL PUMP RACK			1	
2	BRENNSTOFFPUMPETANNSTANG FUEL PUMP RACK			1	
2	BRENNSTOFFPUMPETANNSTANG FUEL PUMP RACK			1	
3	LAGER BEARING			1	
4	FJÆRPINN SPRING PIN			1	
5	KLOSS TOE			1	
6	FJÆRPINN SPRING PIN			1	
				1. 2. 3. 4.	TYPEVARIANT

1: L2.093 / LPW2
 2: L3.139 / LPW3
 3: L4.186 / LPW4
 4:

REGULERINGSMEKANISME
 GOVERNOR CONTROL SYSTEM

FRA MOTOR/GEAR NR:

STYKKLISTE : L43.003.1.0
 TILH. TEGN : L43.004.1.4
 SIGNATUR : Ø0
 DATO : 19/09/89
 ERST. FOR :
 ERST. AV :
 UKENR : 8936
 SIDE/PAGE : 1 AV/OF 5

Fig	Art.navn / Part name	Art.no	Tegn/Drawing	Ant. / Qty	Merknader / Remarks
7	FORING BUSH			1 1	
8	FJÆR SPRING	Y751-10330		1 1	
9	THRUSTRING THRUST COLLAR	Y751-12820		1 1	
10	HASTIGHETSKONTROLL KOMPLETT SPEED CONTROL KIT	Y750-11370		1 1	
10	BESTAR AV COMPRISES				
10	FORING BUSH	Y751-11321		1 1	
11	HASTIGHETASKONTROLLPLATE BASEPLATE			1 1	
12	SYL.HODESKRUE CAP SCREW	Y272-00167		1 1	M6 x 12
13	HODESKRUE, HASTIGHETSKONTR. SETSCREW, SPEED SETTING	Y272-00718		1 1	
14	HODESKRUE, HASTIGHETSKONTR. SETSCREW, SPEED SETTING	Y272-00717		1 1	
15	MUTTER NUT	Y272-00611		2 2	
STYKKLISTE : L43.003.1.0 TILH. TEGN : L43.004.1.4 SIGNATUR : ØØ DATO : 19/09/89 ERST. FOR : ERST. AV : UKCNR : 8936 SIDE/PAGE : 2 AV/OF 5		REGULERINGSMEKANISME GOVERNOR CONTROL SYSTEM		1. 2. 3. 4.	TYPEVARIANT
				1: L2.093 / LPW2 2: L3.139 / LPW3 3: L4.186 / LPW4 4:	
				FRA MOTOR/GEAR NR:	

Fig	Art.navn / Part name	Art.no	Tegn/Drawing	Ant. / Qty				Merknader / Remarks
				1.	2.	3.	4.	
16	HASTIGHETSKONTROLLKVADRANT SPEED CONTROL QUADRANT			1	1	1		
17	O-RING O-RING	Y751-10590		1	1	1		
18	ARM LEVER-SPEEDER SPRING			1	1	1		
19	HODESKRUE SETSCREW	Y272-00440		1	1	1		
20	SKIVE WASHER	Y272-00610		1	1	1		
21	BRENNSTOFFPUMPEARME KOMPLETT FUEL PUMP LEVER KIT	Y750-11430		1	1	1		
21	BESTAR AV COMPRICES							
21	FORING BUSH	Y751-11321		1	1	1		
22	UTV. STOPP/KJØR HENDEL EXTERNAL STOP/RUN LEVER			1	1	1		
23	HODESKRUE, BRENNSTOFFMENGDE SETSCREW-OVERLOAD SETTING	Y272-00717		1	1	1		
24	LASEMUTTER LOCKNUT	Y272-00611		1	1	1		
STYKKELISTE : L43.003.1.0				1.	2.	3.	4.	TYPEVARIANT
TILH. TEGN : L43.004.1.4								
SIGNATUR : Ø0				1: L2.093 / LPW2				
DATO : 19/09/89				2: L3.139 / LPW3				
ERST. FOR :				3: L4.186 / LPW4				
ERST. AV :				4:				
UKENR : 8936				FRA MOTOR/GEAR NR:				
SIDE/PAGE : 3 AV/OF 5								
REGULERINGSMEKANISME								
GOVERNOR CONTROL SYSTEM								

Fig	Art.navn / Part name	Art.no	Tegn/Drawing	Ant. / Qty	Merknader / Remarks
25	KNAPP KNOB-STOP/RUN LEVER	Y751-12971		1 1 1	
26	HODESKRUF SETSCREW			1 1 1	
27	LASEMUTTER LOCKNUT			1 1 1	
28	O-RING O-RING	Y751-10590		1 1 1	
29	INNV. STOPP/KJØRARM INTERNAL STOP/RUN LEVER			1 1 1	
30	ARM TRIP LEVER			1 1 1	
31	FJÆR SPRING	Y751-10312		1 1 1	
32	PINN PIN			1 1 1	
33	SKIVE WASHER			1 1 1	
34	HODESKRUE SETSCREW			1 1 1	
35	SKIVE WASHER			1 1 1	
STYKKLISTE : L43.003.1.0 TILH. TEGN : L43.004.1.4 SIGNATUR : Ø0 DATO : 19/09/89 ERST. FOR : ERST. AV : UKENR : 8936 SIDE/PAGE : 4 AV/OF 5				1. 2. 3. 4.	TYPEVARIANT
REGULERINGSMEKANISME GOVERNOR CONTROL SYSTEM				1: L2.093 / LPW2 2: L3.139 / LPW3 3: L4.186 / LPW4 4:	FRA MOTOR/GEAR NR:

Fig	Art.navn / Part name	Art.no	Tegn/Drawing	Ant. / Qty	Merknader / Remarks
36	FJÆR SPRING	Y751-10312		1 1	
37	REGULATORFJÆR KOMPLETT SPEEDER SPRING ASSY	Y751-13340		1 1	
38	HENGSELPINNSETT PIVOT PIN KIT	Y750-11350		1 1	
38	BESTAR AV COMPRICES				
38	STØTTEBOLT PIVOT SUPPORT			2 2	
39	PINN PIN			2 2	
40	LASERING RETAINER	Y751-11481		1 1	
41	KLEMFJÆR CLIP	Y751-13010		1 1	
42	PASSKJIVE SHIM	Y751-13180		x x	
43	HODESKRUE, STOPPJUSTERING SETSREW, STOP SETTING	Y272-00718		1 1	
44	LASEMUTTER LOCKNUT	Y272-00511		1 1	
				1. 2. 3. 4.	TYPEVARIANT
STYKKELISTE : L43.003.1.0		REGULERINGSMEKANISME			
TILH. TEGN : L43.004.1.4		GOVERNOR CONTROL SYSTEM			
SIGNATUR : Ø0					
DATO : 19/09/89					
ERST. FOR :					
ERST. AV :					
UKENR : 8936					
SIDE/PAGE : 5 AV/OF 5		FRA MOTOR/GEAR NR:			

- 1: L2.093 / LPW2
- 2: L3.139 / LPW3
- 3: L4.186 / LPW4
- 4:

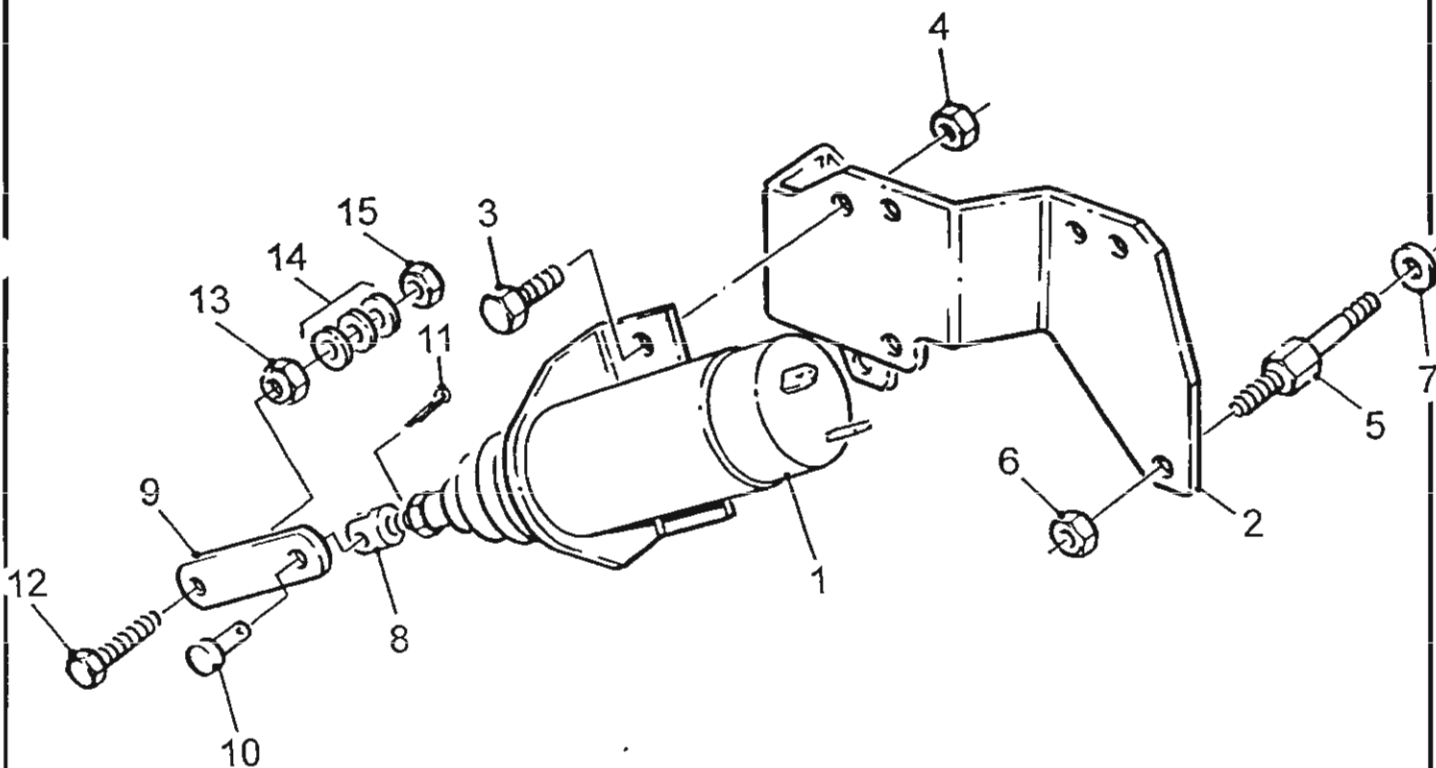

Tegnet <i>Michael</i>	Tracet <i>Kenneth</i>	Dato 22.10.97	Målestokk /		
Kontroll	Godkjent			Erst for	Erst av
STOPSOLENOID MED BRAKKET / STOPSOLENOID WITH BRACKET				Del nr L43.007.1.4	Uke nr 9743
				Material TILH.STYKKL. L43.007.1.0	Emne nr

Dato for utskrift : 23.10.97

STYKKELISTE / PART LIST

Fig	Delnavn / Part name	Art. no.	Tegn/Drawing	Antall / Qty			Merknader / Remarks	
0	STOPSOLENOID KOMPL. STOP SOLENOID COMPL.	Y750-14250		1	1	1		
1	SOLENOID SOLENOID	Y366-07197		1	1	1	ERST./REPL. Y757-23950	
2	BRAKKET BRACKET	Y757-22950		1	1	1		
3	HODESKRUE BOLT	Y272-00693		2	2	2	M6	
4	MUTTER NUT	Y272-00679		2	2	2	M6	
5	PINNESKRUE STUD	Y757-18240		2	2	2	M6	
6	MUTTER NUT	Y272-00679		2	2	2	M6	
7	UNDERLAGSSKIVE WASHER	Y272-00688		2	2	2		
8	GAFFEL FORK	Y757-19220		1	1	1		
9	STAG LINK	Y757-22990		1	1	1		
				1	2	3	4	Variant / Type
Stykkliste L43.007.1.0								
Tilh.tegn L43.007.1.4								
Signatur KN								
Dato 22.10.97								
Erst. for								
Erst. av								
Ukenr 9743								
Side/Page 1 av/of 2								
L43.007.1.0								
STOPSOLENOID MED BRAKKET /								
STOP SOLENOID WITH BRACKET.								
								1: L2.093-LB
								2: L3.139-LB
								3: L4.186-LB
								4: L4.186T-LB
								Fra motor/gear nr :

Dato for utskrift : 23.10.97

STYKKELISTE / PART LIST

Fig	Delnavn / Part name	Art. no.	Tegn/Drawing	Antall / Qty				Merknader / Remarks
10	GAFFELPINN FORK PIN	Y757-19230		1	1	1	1	
11	SPLITTPINNE SPLIT PIN	Y027-02255		1	1	1	1	
12	HODESKRUE BOLT	Y272-00718		1	1	1	1	
13	LÅSEMUTTER RETAINING NUT	Y757-19260		1	1	1	1	M5
14	UNDERLAGSSKIVE WASHER	Y785351		3	3	3	3	
15	MUTTER NUT	Y272-00678		1	1	1	1	M5
Stykkliste L43.007.1.0				1	2	3	4	Variant / Type
Tilh tegn L43.007.1.4								
Signatur KN								
Dato 22.10.97								
Erst for								
Erst av								
Ukenr 9743								
Side/Page 2 av/of 2								
L43.007.1.0								
STOPSOLENOID MED BRACKET /								
STOP SOLENOID WITH BRACKET.								
								1: L2.093-LB
								2: L3.139-LB
								3: L4.186-LB
								4: L4.186T-LB
								Fra motor/gear nr :

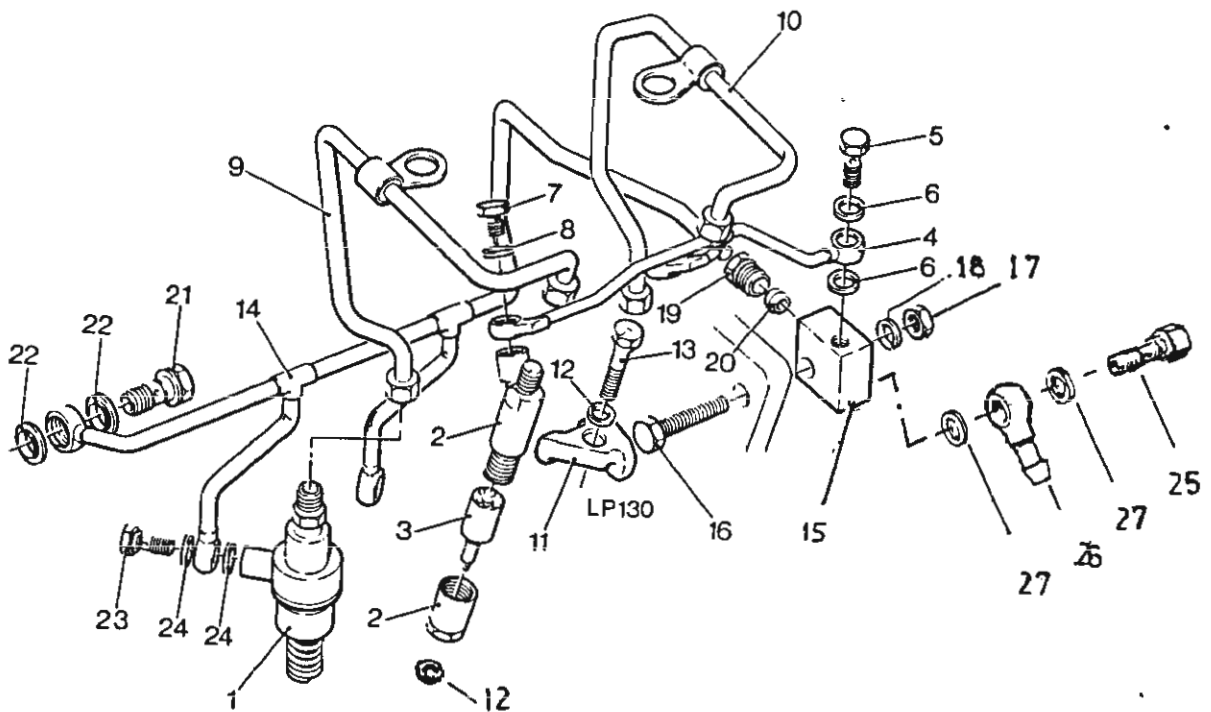

FUEL PUMP, INJECTOR, FUEL AND
LEAK OFF PIPES © 1990

LPF-009	Forandring	Tegnet	Ness	Tracet	Dato	28.05.91	Målestokk	/			
		Kontroll		Godkjent							
Symb	Dat /Sign	BRENNSTOFFPUMPER, DYSER OG RØR						Erst for	L44.002.1.4/8938	Erst av	
		FUEL PUMPS, INJECTORS AND PIPES						Del nr	L44.007.1.4	Uke nr.	9235
		Material						Modell/Emne nr			

STYKKELISTE / PART LIST

Fig	Delnavn / Part name	Art. no.	Tegn/Drawing	Antall / Qty			Merknader / Remarks
				2	3	4	
1	BRENNSTOFFPUMPE FUEL PUMP	Y751-41173		2	3	4	
2	DYSEHOLDER MED DYSE INJECTOR WITH NOZZLE	Y751-41350		2	3	4	
3	DYSE NOZZLE	Y751-10571		2	3	4	
4	LEKKOLJERØR FUEL LEAK OFF PIPE	Y752-14831		1			2 SYL/CYL
4	LEKKOLJERØR FUEL LEAK OFF PIPE	Y753-14831			1		3 SYL/CYL
4	LEKKOLJERØR FUEL LEAK OFF PIPE	Y754-14830				1	4 SYL/CYL
5	BANJO HULSKRUE PLUG-SWIVEL UNION	Y601-31011		1	1	1	
6	PAKNINGSRING SWIVEL WASHER	Y352-29370		2	2	2	
9	BRENNSTOFFRØR FUEL PIPE	Y751-10244		1	2	3	
10	BRENNSTOFFRØR FUEL PIPE	Y751-14780		1	1	1	FRONT
				1	2	3	4
Stykkliste L44.008.1.0				Variant / Type			
Tilh.tegn L44.007.1.4				1: L2.093 / LPW2			
Signatur ØØ				2: L3.139 / LPW3			
Dato 27.08.92				3: L4.186 / LPW4			
Erst. for L44.001.1.0				4:			
Erst. av				Fra motor/gear nr :			
Ukenr 9235							
Side/Page 1 av/of 3				L44.008.1.0			
BRENNSTOFFPUMPER, DYSER OG RØR							
FUEL PUMPS, INJECTORS & PIPES							

Dato for utskrift : 26.10.95

STYKKELISTE / PART LIST

Fig	Delnavn / Part name	Art. no.	Tegn/Drawing	Antall / Qty				Merknader / Remarks
				2	3	4		
11	TERS CLAMP	Y751-10580		2	3	4		
12	SKIVE WASHER	Y201-45070		4	6	8		
13	HODESKRUE BOLT	Y751-12530		2	3	4		
14	LEKKOLJERØR FUEL LEAK OFF PIPE	Y752-14750		1			2 SYL/CYL	
14	LEKKOLJERØR FUEL LEAK OFF PIPE	Y753-14750			1		3 SYL/CYL	
14	LEKKOLJERØR FUEL LEK OFF PIPE	Y754-14750				1	4 SYL/CYL	
15	ENDESTYKKE FOR LEKKOLJERØR BLOCK-MANIFOLD	Y751-13920		1	1	1		
16	HODESKRUE BOLT	Y272-00716		1	1	1	M8 X 20	
17	MUTTER NUT	Y272-00680		1	1	1	M8	
18	FJÆRSKIVE WASHER	Y272-00715		1	1	1	Ø8	
Stykkliste L44.008.1.0 Tilh tegn L44.007.1.4 Signatur ØO Dato 27.08.92 Erst for L44.001.1.0 Erst av Ukenr 9235				1	2	3	4	Variant / Type
				BRENNSTOFFPUMPER, DYSER OG RØR FUEL PUMPS, INJECTORS & PIPES				
Side/Page 2 av/of 3				L44.008.1.0				1: L2.093 / LPW2 2: L3.139 / LPW3 3: L4.186 / LPW4 4: Fra motor/gear nr :

Dato for utskrift : 26.10.95

STYKKELISTE / PART LIST

Fig	Delnavn / Part name	Art. no.	Tegn/Drawing	Antall / Qty			Merknader / Remarks	
				1	2	3		
19	UNION UNION	Y202-42371		1	1	1		
20	KON OLIVE	Y351-21640		1	1	1		
21	BANJO HULSKRUE PLUG-SWIVEL UNION	Y201-15400		1	1	1		
22	PAKNINGSRING OIL SEAL	Y031-61533		1	1	1		
23	BANJO HULSKRUE PLUG-SWIVEL UNION	Y751-14610		2	3	4		
24	PAKNINGSRING SEAL	Y270-00475		4	6	8		
25	BANJO HULSKRUE PLUG-SWIVEL UNION	521.028		1	1	1	S.M. SUPPLY	
26	SLANGEBANJO SWIVEL UNION	521.023		1	1	1	S.M. SUPPLY	
27	PAKNINGSRING SEAL	831.035		2	2	2	S.M. SUPPLY	
Stykkeliste L44.008.1.0 Tilh.tegn L44.007.1.4 Signatur Ø0 Dato 27.08.92 Erst. for L44.001.1.0 Erst. av Ukenr 9235				1	2	3	4	Variant / Type
				BRENNSTOFFPUMPER, DYSER OG RØR FUEL PUMPS, INJECTORS & PIPES				1: L2.093 / LPW2 2: L3.139 / LPW3 3: L4.186 / LPW4 4: Fra motor/gear nr :
Side/Page				3 av/of 3				L44.008.1.0

[EARLY TYPE]

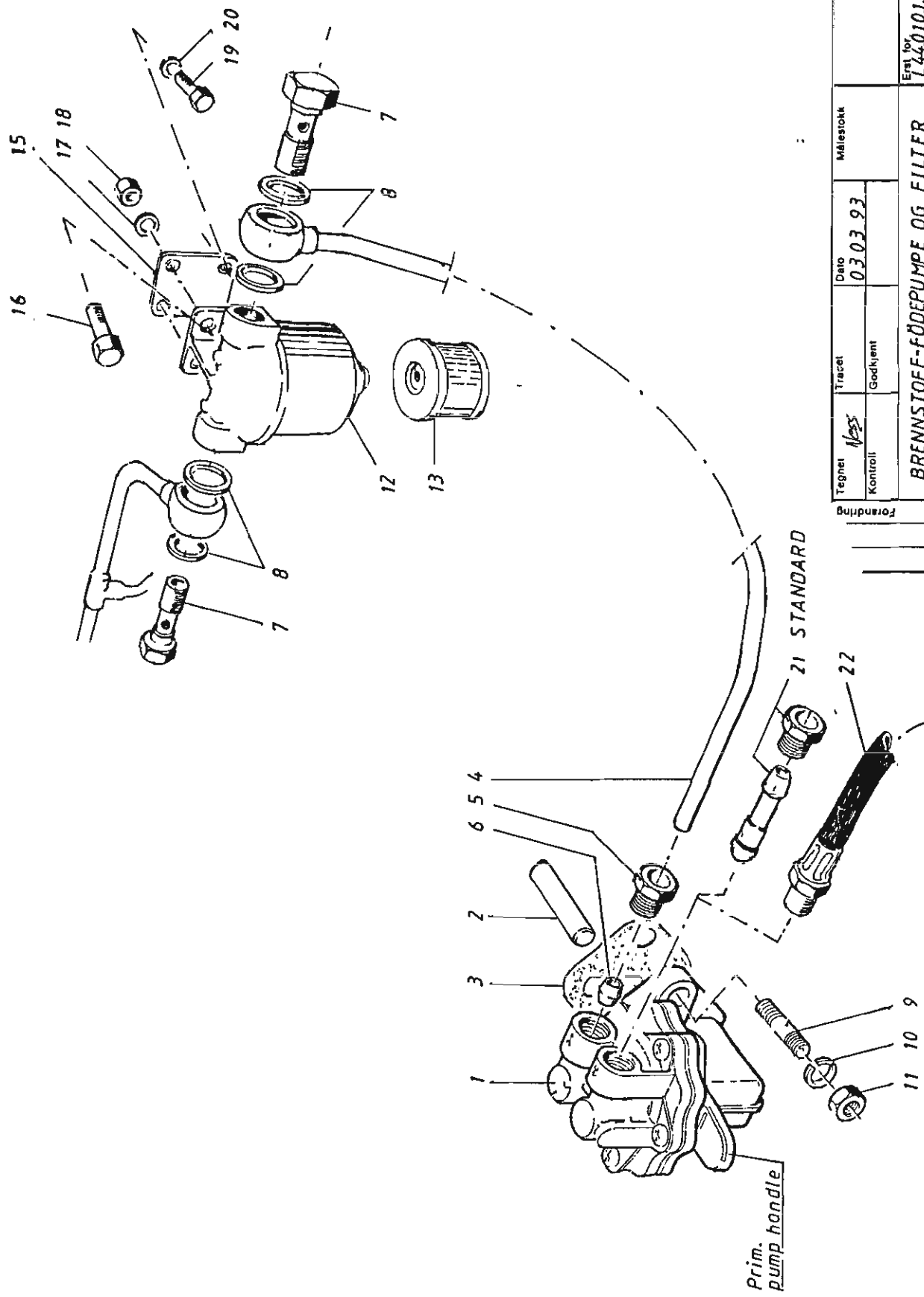

Tegner		Tilsett		Målestokk	
Kontroll		Godkjent		03 03 93	
Dato		03 03 93		Ersat av	
Forandring		L44.010.1.4/9121		Del nr	
Symb		L44.010.1.3		Uke nr	
Dat./sgr		L44.010.1.3		9308	
Material		Modell/Emne nr			

BRENNSTOFF-FØDEPUMPE OG FILTER
FUEL LIFT PUMP AND FILTER

DATO FOR UTSKRIFT : 01/01/80 STYKKLISTE/PART LIST

Fig	Art.navn / Part name	Art.no	Tegn/Drawing	Ant. / Qty	Merknader / Remarks
1	BRENNSTOFF FØDEPUMPE FUEL LIFT PUMP	Y757- 14175		1 1	
2	STØTSTANG PUSH ROD	Y751-12330		1 1	
3	PAKNING JOINT	Y751-11761		1 1	
4	BRENNSTOFFRØR, PUMPE-FILTER FUEL PIPE, PUMP-FILTER	Y751-14761		1 1	
5	UNION UNION	Y202-42371		1 1	
6	KON OLIVE	Y351-21640		1 1	
7	BANJO HULSKRUE PLUG-SWIVEL UNION	Y201-15400		2 2	
8	PAKNINGSRING OIL SEAL	Y031-61533		4 4	
9	PINNESKRUE STUD	Y272-00054		2 2	MB X 25
10	FJÆRSKIVE SPRING WASHER	Y272-00071		2 2	Ø8
STYKKLISTE : L44.009.1.0		BRENNSTOFF FØDEPUMPE OG FILTER		1. 2.	TYPEVARIANT
TILH. TEGN : L44.010.1.3		FUEL LIFT PUMP & FILTER		3. 4.	
SIGNATUR : Ø.O.					
DATO : 31/08/92					
ERST. FOR :					1: L2.093 / LPW2
ERST. AV :					2: L3.139 / LPW3
UKENR : 9308					3: L4.186 / LPW4
SIDE/PAGE : 1 AV/OF 3					4:
					FRA MOTOR/GEAR NR:

DATO FOR UTSKRIFT : 01/01/80 STYKKLISTE/PART LIST

Fig	Art.navn / Part name	Art.no	Tegn/Drawing	Ant. / Qty	Merknader / Remarks
11	MUTTER NUT	Y272-00680		2 2	MB
12	BRENNSTOFF FILTER FUEL FILTER	Y284359		1 1	
13	FILTER ELEMENT FILTER ELEMENT	Y201-13117		1 1	INKLUDERT I / INCLUDED IN FIG.12
14	PAKNINGSSETT JOINT & WASHER KIT	Y393331		1 1	INKLUDERT I / INCLUDED IN FIG.12
15	FILTERBRACKET MOUNTING BRACKET	Y751-12151		1 1	
16	HODESKRUE SETSREW	Y272-00117		2 2	M6 x 20
17	FJÆRSKIVE SPRING WASHER	Y272-00070		2 2	
18	MUTTER NUT	Y272-00002		2 2	
STYKKLISTE : L44.009.1.0 TILH. TEGN : L44.010.1.3 SIGNATUR : Ø.O. DATO : 31/08/92 ERST. FOR : ERST. AV : UKENR : 9308 SIDE/PAGE : 2 AV/OF 3				1. 2. 3. 4. TYPEVARIANT 1: L2.093 / LPW2 2: L3.139 / LPW3 3: L4.186 / LPW4 4: FRA MOTOR/GEAR NR:	

DATO FOR UTSKRIFT : 03/04/90 STYKKELISTE/PART LIST

Fig	Art.navn / Part name	Art.no	Tegn/Drawing	Ant. / Qty	Merknader / Remarks								
19	HODESKRUE SETSCREW	Y272-00037		2	MB x 14								
20	FJÆRSKIVE SPRING WASHER	Y272-00071		2									
21	UNION UNION	Y389-04080		1	1/4" DIA. x 1/2" SAE								
22	EKSTRA: EXTRA:			1									
22	BRENNSTOFF-TILFØRSELSLANGE FUEL HOSE, SUPPLY	845069		1	(NORSAFE) 700 MM								
22	BRENNSTOFF-TILFØRSELSLANGE	845070		1	(HARDING) 1600 MM								
23	LUFTESKRUE:	?%L/"L		L									
<table border="1" style="width: 100%; border-collapse: collapse;"> <tr> <td style="width: 25%;">1.</td> <td style="width: 25%;">2.</td> <td style="width: 25%;">3.</td> <td style="width: 25%;">4.</td> </tr> <tr> <td colspan="4" style="text-align: center;">TYPEVARIANT</td> </tr> </table>						1.	2.	3.	4.	TYPEVARIANT			
1.	2.	3.	4.										
TYPEVARIANT													
<p>STYKKELISTE : L44.009.J.0 TILH. TEGN : L44.010.1.3 SIGNATUR : ØD DATO : 31/08/92 ERST. FOR : ERST. AV : UKENR : 9308 SIDE/PAGE : 3 AV/OF 3</p>													
<p>INNSPRØYTNINGSUTSTYR</p> <p>FUEL PUMP & FILTER</p> <p>1: L2.093 / LPW2 2: L3.139 / LPW3 3: L4.186 / LPW4 4:</p> <p>FRA MOTOR/GEAR NR:</p>													

(LATER TYPE)

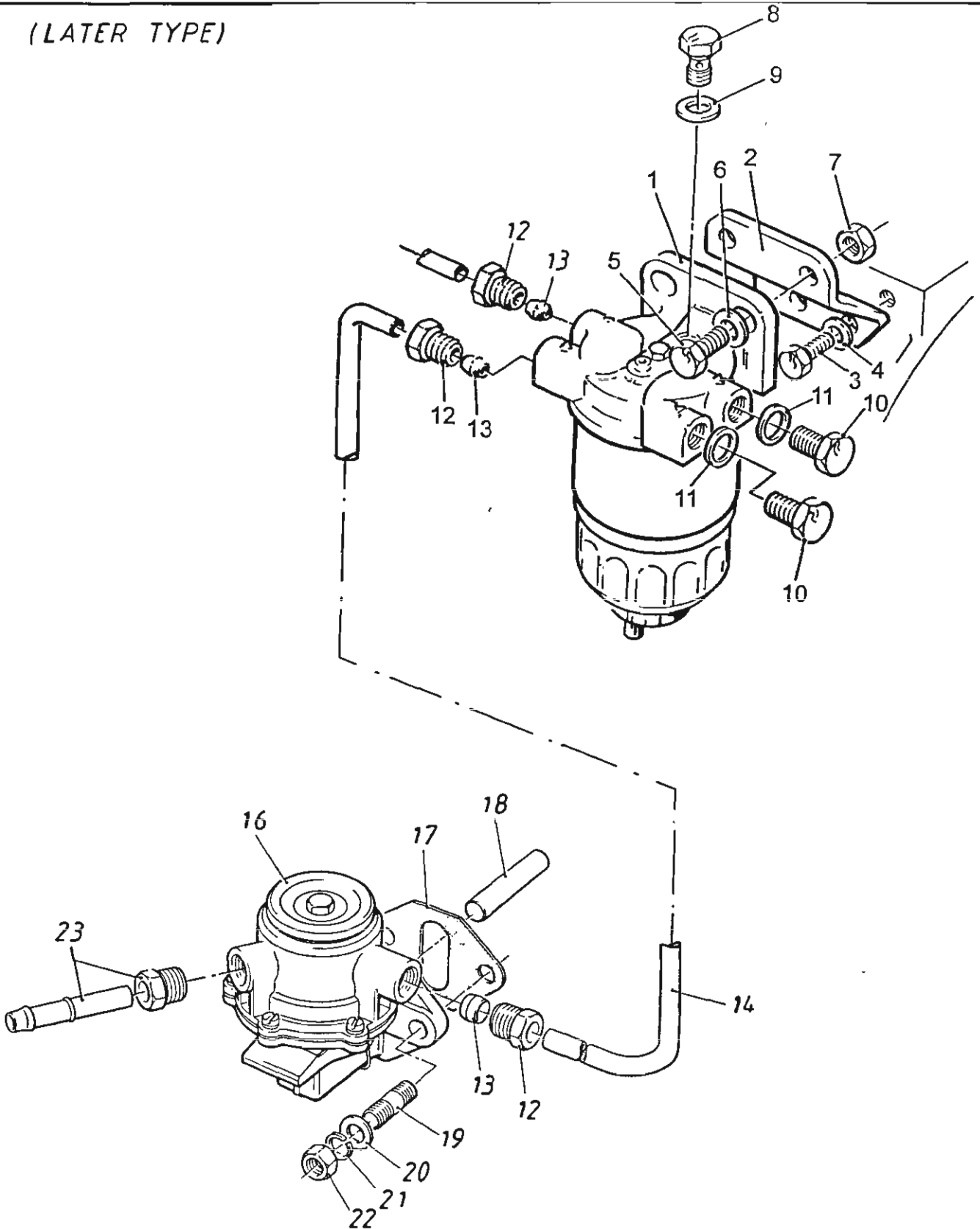

Tegnet <i>Michael</i>	Tracet <i>Knut Nilsen</i>	Dato 22.10.97	Målestokk /		
Kontroll	Godkjent			Erst for	Erst av
BRENNOLJEFILTER M/VANNUTSK. / FUEL FILTER W/WATER SEPARATOR				Del nr L44.012.1.4	Uke nr 9743
				Material TILH.STYKKL. L44.012.1.0	Emne nr :

Dato for utskrift : 24.10.97

STYKKELISTE / PART LIST

Fig	Delnavn / Part name	Art. no.	Tegn/Drawing	Antall / Qty	Merknader / Remarks		
1	OLJEFILTER HOLDER M/FILTER FUEL FILTER HOLDER W/ELEMENT	Y750-14120		1 1 1	ERST./REPL.Y757-21110		
1	ELEMENT ELEMENT	Y751-18100		1 1 1	ERST./REPL.Y757-21370		
2	BRAKKET BRACKET	Y757-60300		1 1 1			
3	HODESKRUE BOLT	Y272-00665		2 2 2			
4	FJERSKIVE SPRING WASHER	Y272-00360		2 2 2			
5	HODESKRUE BOLT	Y272-00697		2 2 2			
6	UNDERLAGSSKIVE WASHER	Y272-00694		2 2 2			
7	MUTTER NUT	Y272-00681		2 2 2			
8	PLUGG PLUG	Y272-00370		1 1 1			
9	KOBBERSKIVE COPPER WASHER	Y354-26310		1 1 1			
Variant / Type							
				1	2	3	4
Stykkliste L44.012.1.0 Tilh tegn L44.012.1.4 Signatur KN Dato 22.10.97 Erst. for Erst av Ukenr 9743				1: L2.093-LB 2: L3.139-LB 3: L4.186-LB 4: L4.186T-LB Fra motor/gear nr :			
Side/Page 1 av/of 3 BRENNOLJEFILTER MED VANNUTSKILLER / FUEL FILTER WITH WATER SEPARATOR L44.012.1.0							

Dato for utskrift : 24.10.97

STYKKLISTE / PART LIST

Fig	Delnavn / Part name	Art. no.	Tegn/Drawing	Antall / Qty				Merknader / Remarks
10	RØR MUTTER TUBE NUT	Y202-42370		2	2	2	2	ERST./REPL.Y354-28530
11	TETTINGSKULE SEALING BALL	Y202-32120		2	2	2	2	ERST./REPL.Y201-41640
12	RØR MUTTER TUBE NUT	Y202-42370		3	3	3	3	
13	KLEMMHYLSE OLIVE	Y601-38360		3	3	3	3	
14	BR.OLJE RØR FUEL PIPE	Y751-60083		1	1	1	1	
14	BR.OLJE RØR FUEL PIPE	Y751-60270					1	
16	FØDEPUMPE FUEL LIFT PUMP	Y757-14176		1	1	1	1	
17	MELLOMPLATE JOINT	Y751-11761		1	1	1	1	
18	STAG PUSH ROD	Y751-12330		1	1	1	1	
19	PINNESKRUE STUD	Y272-00306		2	2	2	2	
				1	2	3	4	Variant / Type
Stykkliste L44.012.1.0								1: L2.093-LB
Tilh tegn L44.012.1.4								2: L3.139-LB
Signatur KN								3: L4.186-LB
Dato 22.10.97								4: L4.186T-LB
Erst. for								Fra motor/gear nr :
Erst. av								
Ukenr 9743								
Side/Page 2 av/of 3								
L44.012.1.0								

STYKKELISTE / PART LIST

Dato for utskrift : 24.10.97

Fig	Delnavn / Part name	Art. no.	Tegn/Drawing	Antall / Qty		Merknader / Remarks																		
20	UNDERLAGSSKIVE WASHER	Y272-00715		2	2	2																		
21	FJÆRSKIVE SPRING WASHER	Y272-00360		2	2	2																		
22	MUTTER NUT	Y272-00680		2	2	2																		
22	MUTTER NUT	Y751-41180				2																		
23	NIPPEL KOMPL. NIPPLE COMPL.	522021		1	1	1																		
<table style="width: 100%; border: none;"> <tr> <td style="width: 10%; text-align: center;">1</td> <td style="width: 10%; text-align: center;">2</td> <td style="width: 10%; text-align: center;">3</td> <td style="width: 10%; text-align: center;">4</td> <td style="width: 60%; text-align: center;">Variant / Type</td> </tr> <tr> <td colspan="5" style="border: none;"> <table style="width: 100%; border: none;"> <tr> <td style="width: 10%; text-align: center;">1:</td> <td>L2.093-LB</td> </tr> <tr> <td style="width: 10%; text-align: center;">2:</td> <td>L3.139-LB</td> </tr> <tr> <td style="width: 10%; text-align: center;">3:</td> <td>L4.186-LB</td> </tr> <tr> <td style="width: 10%; text-align: center;">4:</td> <td>L4.186T-LB</td> </tr> </table> </td> </tr> </table>							1	2	3	4	Variant / Type	<table style="width: 100%; border: none;"> <tr> <td style="width: 10%; text-align: center;">1:</td> <td>L2.093-LB</td> </tr> <tr> <td style="width: 10%; text-align: center;">2:</td> <td>L3.139-LB</td> </tr> <tr> <td style="width: 10%; text-align: center;">3:</td> <td>L4.186-LB</td> </tr> <tr> <td style="width: 10%; text-align: center;">4:</td> <td>L4.186T-LB</td> </tr> </table>					1:	L2.093-LB	2:	L3.139-LB	3:	L4.186-LB	4:	L4.186T-LB
1	2	3	4	Variant / Type																				
<table style="width: 100%; border: none;"> <tr> <td style="width: 10%; text-align: center;">1:</td> <td>L2.093-LB</td> </tr> <tr> <td style="width: 10%; text-align: center;">2:</td> <td>L3.139-LB</td> </tr> <tr> <td style="width: 10%; text-align: center;">3:</td> <td>L4.186-LB</td> </tr> <tr> <td style="width: 10%; text-align: center;">4:</td> <td>L4.186T-LB</td> </tr> </table>					1:	L2.093-LB	2:	L3.139-LB	3:	L4.186-LB	4:	L4.186T-LB												
1:	L2.093-LB																							
2:	L3.139-LB																							
3:	L4.186-LB																							
4:	L4.186T-LB																							
Stykke liste L44.012.1.0 Tilh. tegn L44.012.1.4 Signatur KN Dato 22.10.97 Erst. for Erst. av Ukenr 9743		BRENNOLJEFILTER MED VANNUTSKILLER / FUEL FILTER WITH WATER SEPARATOR L44.012.1.0																						
Side/Page		3 av/of 3																						

Fra motor/gear nr :

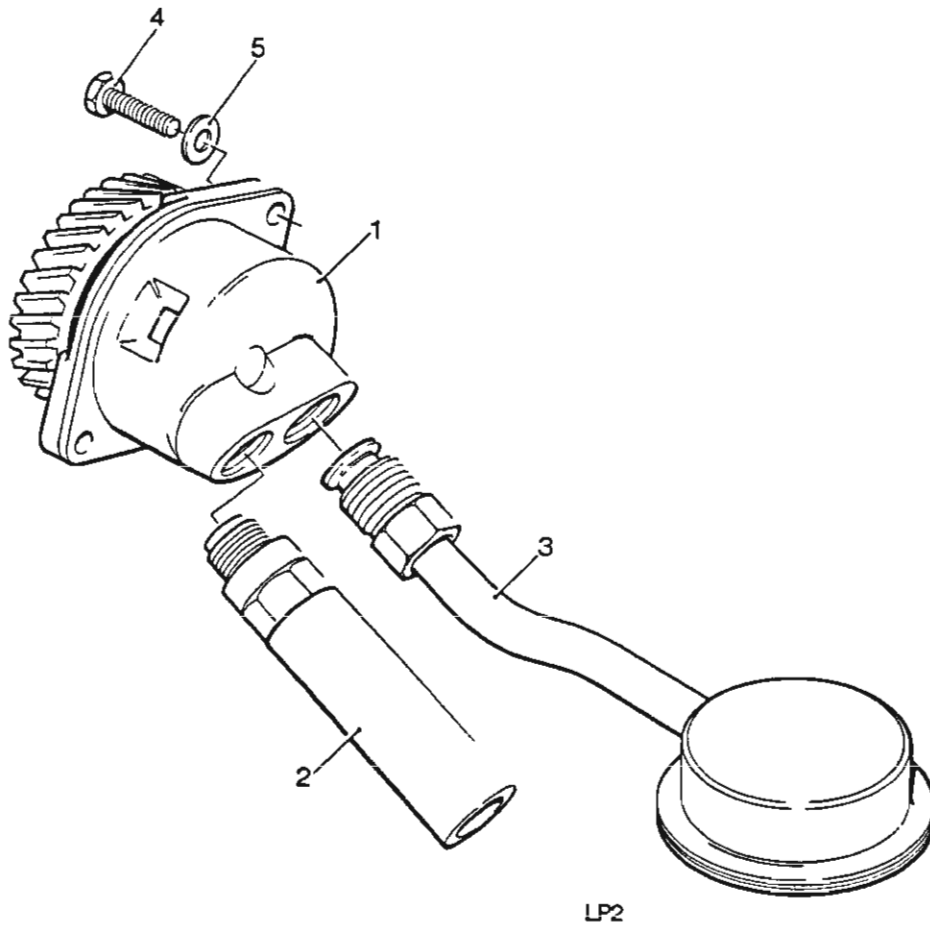

LUBRICATING OIL PUMP & STRAINER © 1988

Forandring
Dat/sign
Symb

Tegnet	Tracet	Dato	Målestokk		
Ø.0.		20.09.89			
Kontroll	Godkjent				
SMØREOLJEPUMPE MED SIL LUB. OIL PUMP & STRAINER				Erst for	Erst av
				Del nr	Uke nr.:
				I45.002.1.4	8938
Material				Modell/Emne nr	

DATO FOR UTSKRIFT : 03/04/90 STYKKLISTE/PART LIST

Fig	Art.navn / Part name	Art.no	Tegn/Drawing	Ant. / Qty				Merknader / Remarks
1	SMØREOLJEPUMPE KOMPLETT LUB OIL PUMP & GEAR ASSY	Y750-11360		1	1	1		
2	OLJETRYKKSVENTIL OIL RELIEF VALVE	Y751-12011		1	1	1		
3	OLJESIL KOMPLETT OIL STRAINER ASSY	Y753-10614		1	1	1		
3	"	Y754-10614				1		
4	HODESKRUE SETSCREW	Y272-00117		2	2	2		M6 x 20
5	SKIVE WASHER	Y272-00364		2	2	2		
				1.	2.	3.	4.	TYPEVARIANT
STYKKLISTE : L45.001.1.0		SMØREOLJEPUMPE MED SIL						1: L2.093 / LPW2
TILH. TEGN : L45.002.1.4		LUB. OIL PUMP & STRAINER						2: L3.139 / LPW3
SIGNATUR : ØD								3: L4.186 / LPW4
DATO : 17/09/89								4:
ERST. FOR :								FRA MOTOR/GEAR NR:
ERST. AV :								
UKENR : 8938								
SIDE/PAGE : 1 AV/OF 1								

STYKKLISTE / PART LIST STD OIL DIPSTICK	Page	1 of 1
	Model	L2/L3/L4/L4T
	List no	L45.043.1.0
	Dwg no	L45.043.1.4

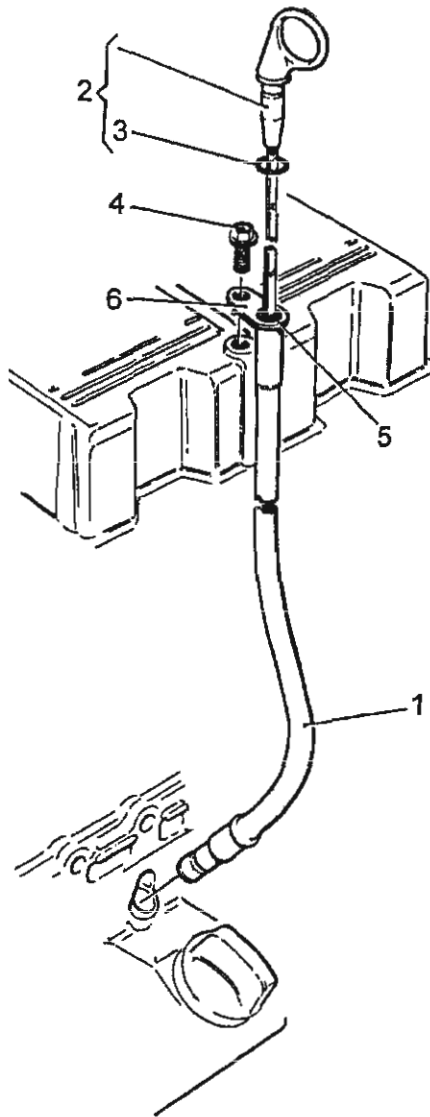

N°	Del navn /Part name	Art. no	Ant./Qty. for						Merknader/ remarks
			1	2	3	4	5	6	
1	DIPSTICK TUBE	Y757-23210	1						
1	DIPSTICK TUBE	Y757-23230		1					
2	DIPSTICK	Y757-23283	1	1					
3	O-RING	Y201-13120	1	1					
4	TAPTIGHT SCREW	Y757-15380	1	1					
5	GROMMET	Y757-24010	1	1					
6	STRAP	Y757-24020	1	1					

STD PARTS FOR LPW2	1
STD PARTS FOR LPW3/LPW4/LPW4T	2
	3
	4
	5
	6

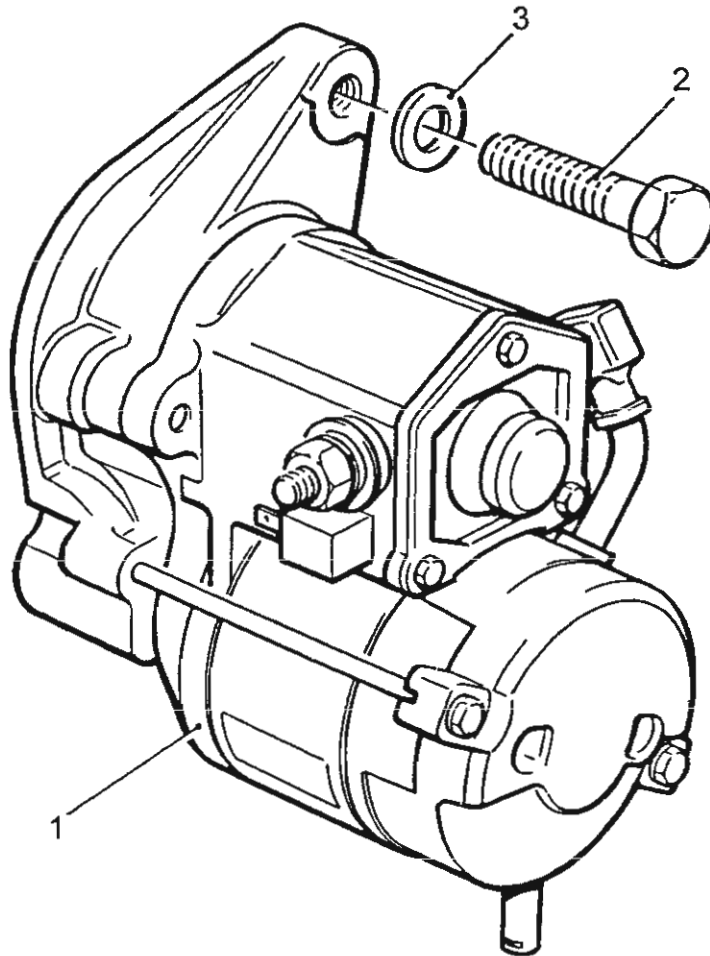

Tegnet <i>Michael</i>	Tracet <i>Kare Mørn</i>	Dato 22.10.97	Målestokk /		
Kontroll	Godkjent			Erst for	Erst av
1-POLT STARTER / 1-POLE STARTER				Del nr L68.055.1.4	Uke nr 9743
				Material TILH.STYKKL L68.055.1.0	Emne nr

Dato for utskrift : 27.01.98

STYKKELISTE / PART LIST

Fig	Delnavn / Part name	Art. no.	Tegn/Drawing	Antall / Qty	Merknader / Remarks														
0	STARTER KOMPL. STARTER COMPL.	014084	L68.056.1.0	1															
0	STARTER KOMPL. STARTER COMPL.	014083	L68.057.1.0	1 1 1															
1	STARTER STARTER	Y757-21700		1	1.4kW														
1	STARTER STARTER	Y757-26450		1 1 1	2.0kW														
2	HODESKRUE BOLT	432154		2 2 2	M10 x 55mm														
3	UNDERLAGSSKIVE WASHER	721057		2 2 2															
<table border="1"> <thead> <tr> <th>Stykkliste</th> <th>Tilh.tegn</th> <th>Signatur</th> <th>Dato</th> <th>Erst. for</th> <th>Erst. av</th> <th>Ukenr</th> </tr> </thead> <tbody> <tr> <td>L68.055.1.0</td> <td>L68.055.1.4</td> <td>KX</td> <td>22.10.97</td> <td></td> <td></td> <td>9743</td> </tr> </tbody> </table>						Stykkliste	Tilh.tegn	Signatur	Dato	Erst. for	Erst. av	Ukenr	L68.055.1.0	L68.055.1.4	KX	22.10.97			9743
Stykkliste	Tilh.tegn	Signatur	Dato	Erst. for	Erst. av	Ukenr													
L68.055.1.0	L68.055.1.4	KX	22.10.97			9743													
<table border="1"> <thead> <tr> <th>1-POLT STARTER /</th> <th>1-POLE STARTER</th> </tr> </thead> <tbody> <tr> <td>1</td> <td>2 3 4</td> </tr> </tbody> </table>						1-POLT STARTER /	1-POLE STARTER	1	2 3 4										
1-POLT STARTER /	1-POLE STARTER																		
1	2 3 4																		
<table border="1"> <thead> <tr> <th>1</th> <th>2</th> <th>3</th> <th>4</th> <th>Variant / Type</th> </tr> </thead> <tbody> <tr> <td colspan="5"> <p>1: L2.093-LB 2: L3.139-LB 3: L4.186-LB 4: L4.186T-LB</p> </td> </tr> </tbody> </table>						1	2	3	4	Variant / Type	<p>1: L2.093-LB 2: L3.139-LB 3: L4.186-LB 4: L4.186T-LB</p>								
1	2	3	4	Variant / Type															
<p>1: L2.093-LB 2: L3.139-LB 3: L4.186-LB 4: L4.186T-LB</p>																			
<p>Side/Page 1 av/of 1 L68.055.1.0</p> <p>Fra motor/gear nr :</p>																			

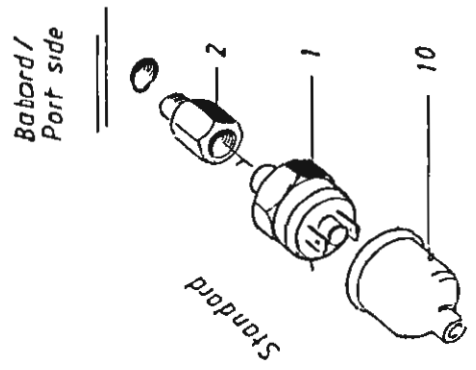
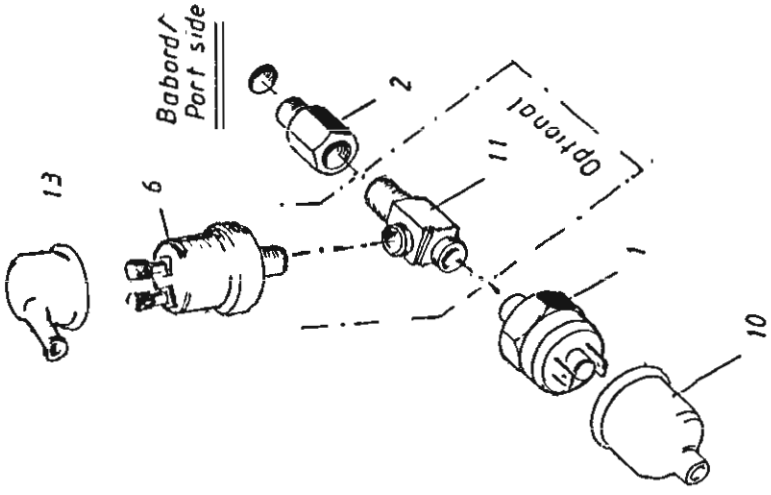
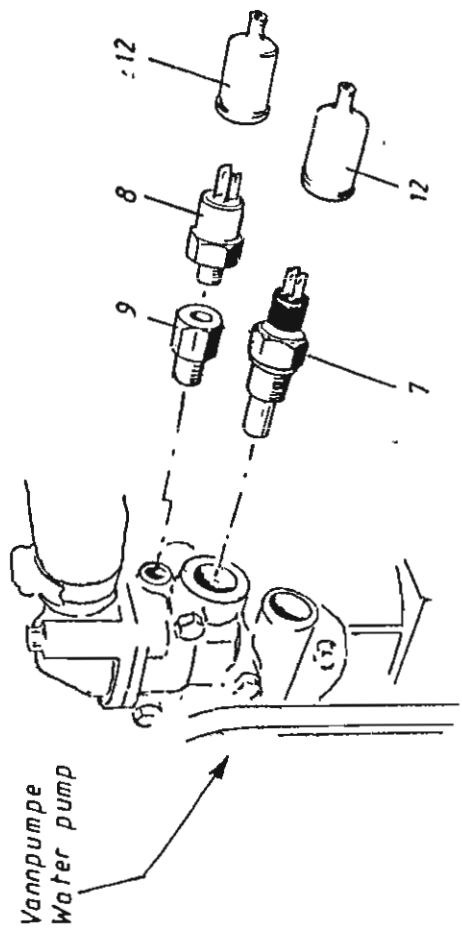

Tegnet Kontroll		Tracel Godkjent		Date 15.04.94		Målestokk	
Symb./Dat./Sign.		Material		Ers. for L68.007.13/9013		Erv. nr. 9418	
Forendring		ALÅRBRYTERE & INSTR. GIVERE ALARM SWITCHES & GAUGES SENDERS		Del nr. L68.007.2.3		Modell/Erme nr.	

Fig	Delnavn / Part name	Art. no.	Tegn/Drawing	Antall / Qty	Merknader / Remarks			
0	ALARMRYTERE KOMPLETT ALARM SWITCHES KIT	011195	L68.017.1.0	1				
0	BESTÅR AV POS 1-4 +10 COMPRISING ITEM 1-4 +10			1				
1	OLJETRYKKSRYTER ALARM SWITCH, L.O.P.	L803-02261		1				
2	OVERGANGSSTYKKE ADAPTOR	L362-03195		1				
3	TEMPERATURRYTER TEMPERATURE SWITCH H.W.T.	Y757-23660		1				
4	GUMMIHETTE RUBBER COVER	965.066		1				
5	INSTR.GIVERE + ALARM KOMPLETT GAUGE SENDERS + ALARM KIT	011649	L68.045.1.0	1				
5	BESTÅR AV POS 1+5-13 COMPRISING ITEM 1+5-13			1				
6	OLJETRYKKGIVER OIL PRESS. SENDER	952006		1				
7	INSTR.GIVER KJ.VANN ENG. TEMP GAUGE SENDER	953009		1				
Stykkliste L68.046		ALARMRYTERE & INSTR.GIVERE		1	2	3	4	Variant / Type
Tilh tegn L68.007.2.3		ALARM SWITCHES & GAUGES SENDERS						
Signatur Ø0								
Dato 06.05.94								
Erst for L68.007								
Erst.av Ukenr 9418								
Side/Page 1 av/of 2		L68.046						
				1: L2.093LB-L3.139LB-L4.186LB / L2-3-4LB				
				2: ALLE TYPER BARE ALARM / ALL TYPES ALARM ONLY				
				3: INSTRUMENTGIVERE / GAUGE SENDERS				
				4: INSTR.GIVER + ALARM / GAUGE SENDERS + ALARM				
				Fra motor/gear nr :				

Fig	Delnavn / Part name	Art. no.	Tegn/Drawing	Antall / Qty	Merknader / Remarks																				
8	ALARMRYTTER KJØLEVANN TEMPERATURE ALARM SWITCH	966024		1																					
9	OVERGANGSSTYKKE ADAPTOR	511135		1	M10 innv.x R1/8" utv.																				
10	GUMMIHETTE RUBBER COVER	965040		1																					
11	T-STYKKE T-PIECE	511070		1																					
12	GUMMIHETTE RUBBER COVER	965040		2																					
13	GUMMIHETTE RUBBER COVER	965008		1																					
<table border="1"> <thead> <tr> <th>1</th> <th>2</th> <th>3</th> <th>4</th> <th>Variant / Type</th> </tr> </thead> <tbody> <tr> <td colspan="5"> ALARMRYTTERE & INSTR.GIVERE ALARMSWITCHES & GAUGES SENDERS </td> </tr> <tr> <td colspan="5"> 1: L2.093LB-L3.139LB-L4.186LB / L2-3-4LB 2: ALLE TYPER BARE ALARM / ALL TYPES ALARM ONLY 3: INSTRUMENTGIVERE / GAUGE SENDERS 4: INSTR.GIVER + ALARM / GAUGE SENDERS + ALARM </td> </tr> <tr> <td colspan="5">Fra motor/gear nr :</td> </tr> </tbody> </table>						1	2	3	4	Variant / Type	ALARMRYTTERE & INSTR.GIVERE ALARMSWITCHES & GAUGES SENDERS					1: L2.093LB-L3.139LB-L4.186LB / L2-3-4LB 2: ALLE TYPER BARE ALARM / ALL TYPES ALARM ONLY 3: INSTRUMENTGIVERE / GAUGE SENDERS 4: INSTR.GIVER + ALARM / GAUGE SENDERS + ALARM					Fra motor/gear nr :				
1	2	3	4	Variant / Type																					
ALARMRYTTERE & INSTR.GIVERE ALARMSWITCHES & GAUGES SENDERS																									
1: L2.093LB-L3.139LB-L4.186LB / L2-3-4LB 2: ALLE TYPER BARE ALARM / ALL TYPES ALARM ONLY 3: INSTRUMENTGIVERE / GAUGE SENDERS 4: INSTR.GIVER + ALARM / GAUGE SENDERS + ALARM																									
Fra motor/gear nr :																									
Stykkliste L68.046 Tilh tegn L68.007.2.3 Signatur Ø0 Dato 06.05.94 Erst for L68.007 Erst av Ukenr 9418 Side/Page 2 av/of 2 L68.046																									